

**ΘΕΟΧΑΡΙΔΗΣ Α.Ε.Β.Ε.**  
ΓΕΩΡΓΙΚΑ ΜΗΧΑΝΗΜΑΤΑ & ΕΞΑΡΤΗΜΑΤΑ



## ΜΕΤΑΔΟΣΗ ΚΙΝΗΣΗΣ

### ΚΑΡΔΑΝΙΚΟΙ ΑΞΟΝΕΣ

(ΔΙΓΩΝΟΙ/ΤΡΙΓΩΝΟΙ/ΠΟΛΥΣΦΗΝΟΙ & ΕΞΑΡΤΗΜΑΤΑ)

### ΟΜΟΚΙΝΗΤΙΚΟΙ ΑΞΟΝΕΣ

& ΕΞΑΡΤΗΜΑΤΑ

**ΡΟΛΙΠ / ΚΑΣΤΑΝΙΑ / ΣΥΜΠΛΕΚΤΗΣ**

**ΔΙΧΑΛΛΑ / ΣΤΑΥΡΟΙ / ΤΖΙΟΥΝΤΟ / ΣΩΛΗΝΕΣ**

CARDAN SHAFTS - WIDE ANGLE SHAFTS

(Lemon type/triangular/splined tube

/OVERRUNNING CLUTCH

/RATCHET & FRICTION TORQUE LIMITER

/YOKES/CROSS JOINTS/COMPLETE JOINTS/TUBES



Catalogue **B**<sup>[A]</sup>  
2024 | ΣΕΠΤΕΜΒΡΙΟΣ

**\*Οι τιμές που αναγράφονται δεν περιλαμβάνουν Φ.Π.Α.**

**Η εταιρεία Θεοχαρίδης α.ε.β.ε. δεν ευθύνεται για τα κάτωθι :**

**\*Οι τιμές που αναγράφονται στον κατάλογο ενδέχεται να αλλάξουν χωρίς προειδοποίηση. Σε κάθε περίπτωση ο πελάτης είναι υποχρεωμένος να ενημερώνεται για τυχόν αλλαγές τιμών, πριν προβεί σε αγορά.**

**\*τυχόν τυπογραφικά λάθη που μπορεί να έχει ο κατάλογος.**

**\*Οι φωτογραφίες καθώς και τα τεχνικά χαρακτηριστικά που αναγράφονται στο κατάλογο ενδέχεται να διαφέρουν από τα πραγματικά.**

**Απαγορεύεται η ανατύπωση-αναδημοσίευση μέρους ή ολόκληρου του καταλόγου χωρίς την άδεια της Θεοχαρίδης Α.Ε.Β.Ε.**



## ΚΑΡΔΑΝΙΚΟΙ ΑΞΟΝΕΣ & ΕΞΑΡΤΗΜΑΤΑ

### ΚΑΡΔΑΝΙΚΟΙ ΑΞΟΝΕΣ

ΤΡΙΓΩΝΟΙ (ΠΕΡΑΣΤΟΙ) 05-07  
Cardan shafts (Triangular tube)

ΚΑΡΔΑΝΙΚΟΙ ΑΞΟΝΕΣ ΤΡΙΓΩΝΟΙ (ΠΕΡΑΣΤΟΙ)  
ΜΕ ΚΑΣΤΑΝΙΑ 07  
Cardan shafts with ratchet torque limiter (Triangular tube)

ΚΑΡΔΑΝΙΚΟΙ ΑΞΟΝΕΣ ΤΡΙΓΩΝΟΙ (ΠΕΡΑΣΤΟΙ)  
ΜΕ ROLIP 08  
Cardan shafts with overrunning clutch (Triangular tube)

ΚΑΡΔΑΝΙΚΟΙ ΑΞΟΝΕΣ ΤΡΙΓΩΝΟΙ (ΠΕΡΑΣΤΟΙ)  
ΜΕ ΣΥΜΠΛΕΚΤΗ 08  
Cardan shafts with friction torque limiter (Triangular tube)

ΚΑΡΔΑΝΙΚΟΙ ΑΞΟΝΕΣ ΤΡΙΓΩΝΟΙ (ΠΕΡΑΣΤΟΙ)  
ΟΜΟΚΙΝΗΤΙΚΟΙ 09  
Cardan shafts wide angle (Triangular tube)

ΚΑΡΔΑΝΙΚΟΙ ΑΞΟΝΕΣ  
ΠΟΛΥΣΦΗΝΟΙ (ΠΕΡΑΣΤΟΙ) 10  
Cardan shafts (Splined tube)

ΚΑΛΥΜΜΑ ΑΞΟΝΑ (ΠΛΑΣΤΙΚΟ ΚΟΜΠΛΕ) 11  
Complete pto shaft plastic protection cover

STAND ΠΡΟΒΟΛΗΣ ΑΞΟΝΩΝ  
(22 ΘΕΣΕΩΝ) 11  
Stand comp

ΣΤΑΥΡΟΙ ΑΞΟΝΩΝ 11  
Cross shaft joints

ΔΙΧΑΛΑ ΑΞΟΝΩΝ ΜΕ ΚΑΡΕ 12  
Splined yokes

ΔΙΧΑΛΑ ΑΞΟΝΩΝ ΜΕ ΚΑΡΕ  
(ΜΕ ΑΣΦΑΛΕΙΑ) 12-13  
Splined yokes with pin

ΔΙΧΑΛΑ ΑΞΟΝΩΝ (ΤΡΙΓΩΝΟΥ)  
ΕΣΩΤΕΡΙΚΟΥ-ΕΞΩΤΕΡΙΚΟΥ ΣΩΛΗΝΑ 14  
Yokes for internal/external tube (Triangular)

ΔΙΧΑΛΑ ΑΞΟΝΩΝ (ΔΙΓΩΝΟΥ)  
ΕΣΩΤΕΡΙΚΟΥ-ΕΞΩΤΕΡΙΚΟΥ ΣΩΛΗΝΑ  
Yokes for internal/external tube (Lemon type) 15

## ΠΕΡΙΕΧΟΜΕΝΑ Contents





## ΚΑΡΔΑΝΙΚΟΙ ΑΞΟΝΕΣ & ΕΞΑΡΤΗΜΑΤΑ

**ΔΙΧΑΛΑ ΑΞΟΝΩΝ (ΕΞΑΓΩΝΟΥ)  
ΕΣΩΤΕΡΙΚΟΥ-ΕΞΩΤΕΡΙΚΟΥ ΣΩΛΗΝΑ**  
Yokes for internal/external tube (Hexagon) 15

**ΔΙΧΑΛΑ ΑΞΟΝΩΝ  
ΠΟΛΥΣΦΗΝΟΥ ΣΩΛΗΝΑ** 16  
Yokes for splined tube

**ΤΖΙΟΥΝΤΟ ΑΞΟΝΩΝ (ΤΡΙΓΩΝΟΥ)  
ΕΣΩΤΕΡΙΚΟΥ-ΕΞΩΤΕΡΙΚΟΥ ΣΩΛΗΝΑ**  
Complete joint for internal/external tube (Triangular) 16

**ΑΣΦΑΛΕΙΕΣ ΔΙΧΑΛΟΥ ΑΞΟΝΑ  
ΕΣΩΤΕΡΙΚΟΥ-ΕΞΩΤΕΡΙΚΟΥ ΣΩΛΗΝΑ** 17  
Push pin for PTO shaft yokes

**ΣΩΛΗΝΑΣ ΑΞΟΝΑ (ΔΙΓΩΝΟΣ)  
ΕΣΩΤΕΡΙΚΟΣ-ΕΞΩΤΕΡΙΚΟΣ**  
Internal/external tube for PTO shafts (Lemon type) 18

**ΣΩΛΗΝΑΣ ΑΞΟΝΑ (ΤΡΙΓΩΝΟΣ)  
ΕΣΩΤΕΡΙΚΟΣ-ΕΞΩΤΕΡΙΚΟΣ**  
Internal/external tube for PTO shafts (Triangular) 18

**ΣΩΛΗΝΑΣ ΑΞΟΝΑ (ΑΣΤΕΡΑΣ)  
ΕΣΩΤΕΡΙΚΟΣ-ΕΞΩΤΕΡΙΚΟΣ**  
Internal/external tube for PTO shafts (Star type) 19

**ΚΑΡΕ ΑΞΟΝΑ & ΜΠΟΥΣΑ ΑΞΟΝΑ ΚΑΡΕ**  
Splined shaft & splined coupling 19

**ΑΝΤΑΛΛΑΚΤΙΚΑ ΟΜΟΚΙΝΗΤΙΚΟΥ ΑΞΟΝΑ**  
Spare parts for wide angle PTO Shaft 20

**ΡΟΛΙΠ ΑΞΟΝΑ & ΚΙΤ ΕΠΙΣΚΕΥΗΣ**  
Overruling clutch 21

**ΚΑΣΤΑΝΙΑ ΑΞΟΝΑ**  
Ratchet torque limiter 22

**ΣΥΜΠΛΕΚΤΗΣ ΑΞΟΝΑ**  
Friction torque limiter 23

**ΚΟΜΠΛΕΡ ΣΥΜΠΛΕΚΤΗ & ΘΕΡΜΟΥΪΤ ΑΞΟΝΑ**  
Friction torque limiter hub & lining 24

**ΣΥΜΠΛΕΚΤΗΣ ΑΞΟΝΑ ΜΕ ΒΙΔΑ**  
Shear bolt torque limiter 25

## ΠΕΡΙΕΧΟΜΕΝΑ Contents





## ΚΑΡΔΑΝΙΚΟΙ ΑΞΟΝΕΣ ΤΡΙΓΩΝΟΙ (ΠΕΡΑΣΤΟΙ)

Cardan shafts (triangular tube)

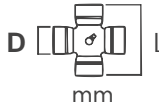
ΚΩΔ. /Code:	ΤΥΠΟΣ /Type:	ΙΣΧΥΣ /hp:	ΜΗΚΟΣ /Length mm	Ø  Z6 mm	D  L mm	€
<b>Χωρίς κάλυμμα / Cover not included</b>						
00013945 <sup>PREMIUM</sup>	T1	8-10hp	800	Ø25/Z6	D22/L54	49,29
00013940 <sup>PREMIUM</sup>	T1	8-10hp	600	Ø35/Z6	D22/L54	41,00
00013941 <sup>PREMIUM</sup>	T1	8-10hp	700	Ø35/Z6	D22/L54	42,00
00013942 <sup>PREMIUM</sup>	T1	8-10hp	800	Ø35/Z6	D22/L54	43,00
00013943 <sup>PREMIUM</sup>	T1	8-10hp	1000	Ø35/Z6	D22/L54	47,00
00011335	T1	8-10hp	1200	Ø35/Z6	D22/L54	56,57
00013944 <sup>PREMIUM</sup>	T1	8-10hp	1200	Ø35/Z6	D22/L54	52,11
<b>Με κάλυμμα / Cover included</b>						
00013951 <sup>PREMIUM</sup>	T1	8-10hp	800	Ø25/Z6	D22/L54	66,99
00013946 <sup>PREMIUM</sup>	T1	8-10hp	600	Ø35/Z6	D22/L54	55,91
00012552 <sup>PREMIUM</sup>	T1	8-10hp	700	Ø35/Z6	D22/L54	58,06
00013947 <sup>PREMIUM</sup>	T1	8-10hp	700	Ø35/Z6	D22/L54	55,91
00013948 <sup>PREMIUM</sup>	T1	8-10hp	800	Ø35/Z6	D22/L54	57,71
00013949 <sup>PREMIUM</sup>	T1	8-10hp	1000	Ø35/Z6	D22/L54	60,00
00013950 <sup>PREMIUM</sup>	T1	8-10hp	1000	Ø35/Z6	D22/L54	66,99
<b>Χωρίς κάλυμμα / Cover not included</b>						
00014197 <sup>PREMIUM</sup>	T2	12hp	700	Ø35/Z6	D23,8/L61,3	55,91
00010104	T2	12hp	800	Ø35/Z6	D23,8/L61,3	47,00
00010105 <sup>PREMIUM</sup>	T2	12hp	1000	Ø35/Z6	D23,8/L61,3	56,00
00015532 <sup>PREMIUM</sup>	T2	12hp	1200	Ø35/Z6	D23,8/L61,3	66,13
<b>Χωρίς κάλυμμα / Cover not included</b>						
00014198 <sup>PREMIUM</sup>	T4	30hp	600	Ø35/Z6	D27/L74,6	58,00
00014199 <sup>PREMIUM</sup>	T4	30hp	700	Ø35/Z6	D27/L74,6	60,00
00014200 <sup>PREMIUM</sup>	T4	30hp	800	Ø35/Z6	D27/L74,6	63,00
00015836 <sup>PREMIUM</sup>	T4	30hp	1000	Ø35/Z6	D27/L74,6	62,50
00015835 <sup>PREMIUM</sup>	T4	30hp	1200	Ø35/Z6	D27/L74,6	70,00





## ΚΑΡΔΑΝΙΚΟΙ ΑΞΟΝΕΣ ΤΡΙΓΩΝΟΙ (ΠΕΡΑΣΤΟΙ)

Cardan shafts (triangular tube)

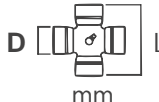
ΚΩΔ. /Code:	ΤΥΠΟΣ /Type:	ΙΣΧΥΣ /hp:	ΜΗΚΟΣ /Length mm	Ø  Z6 mm	D  L mm	€
<b>Χωρίς κάλυμμα / Cover not included</b>						
00013952 <sup>PREMIUM</sup>	T5	40hp	600	Ø35/Z6	D 30,2/L 80	76,34
00013953 <sup>PREMIUM</sup>	T5	40hp	800	Ø35/Z6	D 30,2/L 80	84,16
00013954 <sup>PREMIUM</sup>	T5	40hp	1000	Ø35/Z6	D 30,2/L 80	85,00
00013955 <sup>PREMIUM</sup>	T5	40hp	1200	Ø35/Z6	D 30,2/L 80	85,00
00013956 <sup>PREMIUM</sup>	T5	40hp	1400	Ø35/Z6	D 30,2/L 80	97,38
00013957 <sup>PREMIUM</sup>	T5	40hp	1600	Ø35/Z6	D 30,2/L 80	95,00
<b>Με κάλυμμα / Cover included</b>						
00013958 <sup>PREMIUM</sup>	T5	40hp	600	Ø35/Z6	D 30,2/L 80	101,22
00013959 <sup>PREMIUM</sup>	T5	40hp	800	Ø35/Z6	D 30,2/L 80	87,00
00011639	T5	40hp	1000	Ø35/Z6	D 30,2/L 80	111,65
00013960 <sup>PREMIUM</sup>	T5	40hp	1000	Ø35/Z6	D 30,2/L 80	111,21
00013961 <sup>PREMIUM</sup>	T5	40hp	1200	Ø35/Z6	D 30,2/L 80	95,00
00011990	T5	40hp	1400	Ø35/Z6	D 30,2/L 80	134,00
00011991	T5	40hp	1600	Ø35/Z6	D 30,2/L 80	148,88
<b>Χωρίς κάλυμμα / Cover not included</b>						
00013962 <sup>PREMIUM</sup>	T6	45hp	800	Ø35/Z6	D 30,2/L 92	80,00
00013963 <sup>PREMIUM</sup>	T6	45hp	1000	Ø35/Z6	D 30,2/L 92	90,00
00011330	T6	45hp	1100	Ø35/Z6	D 30,2/L 92	108,20
00009723	T6	45hp	1200	Ø35/Z6	D 30,2/L 92	104,22
00013964 <sup>PREMIUM</sup>	T6	45hp	1200	Ø35/Z6	D 30,2/L 92	102,79
00014196 <sup>PREMIUM</sup>	T6	45hp	1400	Ø35/Z6	D 30,2/L 92	110,61
00013965 <sup>PREMIUM</sup>	T6	45hp	1600	Ø35/Z6	D 30,2/L 92	131,04







## ΚΑΡΔΑΝΙΚΟΙ ΑΞΟΝΕΣ ΤΡΙΓΩΝΟΙ (ΠΕΡΑΣΤΟΙ)

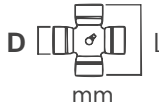

Cardan shafts (triangular tube)

ΚΩΔ. /Code:	ΤΥΠΟΣ /Type:	ΙΣΧΥΣ /hp:	ΜΗΚΟΣ /Length mm	Ø  Z6 mm	D  L mm	€
<b>Με κάλυμμα / Cover included</b>						
00011638	T6	45hp	800	Ø35/Z6	D 30,2/L 92	134,00
00013966 <sup>PREMIUM</sup>	T6	45hp	800	Ø35/Z6	D 30,2/L 92	126,55
00012861	T6	45hp	900	Ø35/Z6	D 30,2/L 92	113,01
00012862	T6	45hp	1000	Ø35/Z6	D 30,2/L 92	119,09
00013967 <sup>PREMIUM</sup>	T6	45hp	1000	Ø35/Z6	D 30,2/L 92	105,00
00012863	T6	45hp	1100	Ø35/Z6	D 30,2/L 92	148,88
00016031 <sup>PREMIUM</sup>	T6	45hp	1200	Ø35/Z6	D 30,2/L 92	131,01
<b>Χωρίς κάλυμμα / Cover not included</b>						
00013130	T7	60hp	1000	Ø35/Z6	D 30/L 106,5	140,66
00015008 <sup>PREMIUM</sup>	T7	60hp	1200	Ø35/Z6	D 30/L 106,5	141,43
00012854 <sup>PREMIUM</sup>	T8	70hp	1000	Ø35/Z6	D 35/L 106,5	148,88
<b>Με κάλυμμα / Cover included</b>						
00012987	T8	70hp	1400	Ø35/Z6	D 35/L 106,5	208,43

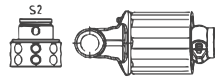

## ΚΑΡΔΑΝΙΚΟΙ ΑΞΟΝΕΣ ΜΕ ΚΑΣΤΑΝΙΑ ΤΡΙΓΩΝΟΙ (ΠΕΡΑΣΤΟΙ)

Cardan shafts with ratchet torque limiter (triangular tube)

ΚΩΔ. /Code:	ΤΥΠΟΣ (HP) /Type (hp):	ΜΗΚΟΣ /Length mm	 S2 ΤΥΠΟΣ/ΣΕΙΡΕΣ	Ø  Z6 mm	D  L mm	€
<b>Με κάλυμμα / Cover included</b>						
00013003	T2 (12hp)	800	ΚΑΣΤΑΝΙΑ LM2 (2ΣΕΙΡΩΝ/2Rows)	Ø35/Z6	D 23,8/L 61,3	122,08
00009724 <sup>PREMIUM</sup>	T2 (12hp)	1000	ΚΑΣΤΑΝΙΑ LM2 (2ΣΕΙΡΩΝ/2Rows)	Ø35/Z6	D 23,8/L 61,3	120,00
00015533 <sup>PREMIUM</sup>	T4 (30hp)	1000	ΚΑΣΤΑΝΙΑ LM2 (2ΣΕΙΡΩΝ/2Rows)	Ø35/Z6	D 27/L 74,6	168,31





**ΚΑΡΔΑΝΙΚΟΙ ΑΞΟΝΕΣ ΜΕ ROLIP ΤΡΙΓΩΝΟΙ (ΠΕΡΑΣΤΟΙ)**

Cardan shafts with overrunning clutch (*triangular tube*)

ΚΩΔ. /Code:	ΤΥΠΟΣ (HP) /Type (hp):	ΜΗΚΟΣ /Length mm	S1  ΤΥΠΟΣ/ΣΕΙΡΕΣ	 D	∅ Z6 mm	 L mm	€
----------------	------------------------------	------------------------	------------------------	-------	---------------	-------------	---

**Χωρίς κάλυμμα / Cover not included**

00016973 <sup>PREMIUM</sup>	T4 (30hp)	1000	ROLIP (1ΣΕΙΡΑ/1Row)		∅35/Z6	D27/L74,6	98,00
-----------------------------	-----------	------	---------------------	--	--------	-----------	-------

**Με κάλυμμα / Cover included**

00015837 <sup>PREMIUM</sup>	T4 (30hp)	1000	ROLIP (1ΣΕΙΡΑ/1Row)		∅35/Z6	D27/L74,6	106,00
00011992	T5 (40hp)	1200	ROLIP (1ΣΕΙΡΑ/1Row)		∅35/Z6	D30,2/L80	165,25

ΚΩΔ. /Code:	ΤΥΠΟΣ (HP) /Type (hp):	ΜΗΚΟΣ /Width mm	S2  ΤΥΠΟΣ/ΣΕΙΡΕΣ	 D	∅ Z6 mm	 L mm	€
----------------	------------------------------	-----------------------	------------------------	-------	---------------	-------------	---

**Με κάλυμμα / Cover included**

00015534 <sup>PREMIUM</sup>	T5 (40hp)	1000	ROLIP (2ΣΕΙΡΩΝ/2Rows)		∅35/Z6	D30,2/L80	156,29
-----------------------------	-----------	------	-----------------------	--	--------	-----------	--------



**ΚΑΡΔΑΝΙΚΟΙ ΑΞΟΝΕΣ ΜΕ ΣΥΜΠΛΕΚΤΗ ΤΡΙΓΩΝΟΙ (ΠΕΡΑΣΤΟΙ)**

Cardan shafts with friction torque limiter (*triangular tube*)

ΚΩΔ. /Code:	ΤΥΠΟΣ (HP) /Type (hp):	ΜΗΚΟΣ /Length mm	 D ΔΙΣΚΟΙ	 D	∅ Z6 mm	 L mm	€
----------------	------------------------------	------------------------	-----------------	-------	---------------	-------------	---

**Χωρίς κάλυμμα / Cover not included**

00016610	T5 (40hp)	1000	2xD140 (2ΔΙΣΚΩΝ/2Discs)		∅35/Z6	D30,2/L80	147,40
00009937	T6 (45hp)	800	2xD140 (2ΔΙΣΚΩΝ/2Discs)		∅35/Z6	D30,2/L92	154,84
00015528 <sup>PREMIUM</sup>	T6 (45hp)	800	2xD160 (2ΔΙΣΚΩΝ/2Discs)		∅35/Z6	D30,2/L92	160,00

**Με κάλυμμα / Cover included**

00001897	T4 (30hp)	800	2xD140 (2ΔΙΣΚΩΝ/2Discs)		∅35/Z6	D27/L74,6	139,50
00011995	T6 (45hp)	1000	2xD160 (2ΔΙΣΚΩΝ/2Discs)		∅35/Z6	D30,2/L92	200,98







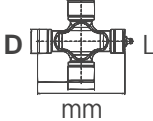

**ΚΑΡΔΑΝΙΚΟΙ ΑΞΟΝΕΣ ΟΜΟΚΙΝΗΤΙΚΟΙ ΤΡΙΓΩΝΟΙ (ΠΕΡΑΣΤΟΙ)**  
 Cardan shafts wide angle (*triangular tube*)

ΚΩΔ. /Code:	ΤΥΠΟΣ /Type:	ΙΣΧΥΣ /hp:	ΜΗΚΟΣ /Length mm	∅  Z6 mm	 mm	€
<b>Με κάλυμμα / Cover included</b>						
00014193 <sup>PREMIUM</sup>	T6	45hp	1000	∅35/Z6	D27/L94 - D32/L76	290,31
00010106 <sup>PREMIUM</sup>	T6	45hp	1200	∅35/Z6	D27/L94 - D32/L76	255,00
00014188 <sup>PREMIUM</sup>	T6	45hp	1400	∅35/Z6	D27/L94 - D32/L76	306,58
00014194 <sup>PREMIUM</sup>	T6	45hp	1600	∅35/Z6	D27/L94 - D32/L76	342,41

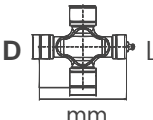

**ΚΑΡΔΑΝΙΚΟΙ ΑΞΟΝΕΣ ΟΜΟΚΙΝΗΤΙΚΟΙ ΜΕ ROLIP ΤΡΙΓΩΝΟΙ (ΠΕΡΑΣΤΟΙ)**  
 Cardan shafts wide angle with overrunning clutch (*triangular tube*)

ΚΩΔ. /Code:	ΤΥΠΟΣ (HP) /Type (hp):	ΜΗΚΟΣ /Length mm	  ΤΥΠΟΣ/ΣΕΙΡΕΣ	∅  Z6 mm	 mm	€
<b>Με κάλυμμα / Cover included</b>						
00014195 <sup>PREMIUM</sup>	T6 (45hp)	1200	ROLIP (2ΣΕΙΡΩΝ/2Rows)	∅35/Z6	D27/L94 - D32/L76	379,50
00015457 <sup>PREMIUM</sup>	T6 (45hp)	1400	ROLIP (2ΣΕΙΡΩΝ/2Rows)	∅35/Z6	D27/L94 - D32/L76	392,36



**ΔΙΠΛΟΣ ΟΜΟΚΙΝΗΤΙΚΟΣ ΑΞΟΝΑΣ ΤΡΙΓΩΝΟΣ (ΠΕΡΑΣΤΟΣ)**  
 Double cardan shaft wide angle (*triangular tube*)

ΚΩΔ. /Code:	ΤΥΠΟΣ /Type:	ΙΣΧΥΣ /hp:	ΜΗΚΟΣ /Length mm	∅  Z6 mm	 mm	€
<b>Με κάλυμμα / Cover included</b>						
00015458 <sup>PREMIUM</sup>	T6	45hp	1400	∅35/Z6	D27/L94 - D32/L76	580,62





**ΚΑΡΔΑΝΙΚΟΙ ΑΞΟΝΕΣ ΠΟΛΥΣΦΗΝΟΙ (ΠΕΡΑΣΤΟΙ)**

Cardan shafts (splined tube)



ΚΩΔ. /Code:	ΤΥΠΟΣ /Type:	ΙΣΧΥΣ /hp:	ΜΗΚΟΣ /Length mm	∅  Z6 mm	 mm	€
<b>Με κάλυμμα / Cover included</b>						
00015052 PREMIUM	T8	70hp	800	∅35/Z6	D 35/L 106,5	203,00
00011997	T8	70hp	1000	∅35/Z6	D 35/L 106,5	270,95



**ΚΑΡΔΑΝΙΚΟΙ ΑΞΟΝΕΣ ΠΟΛΥΣΦΗΝΟΙ ΜΕ ΣΥΜΠΛΕΚΤΗ**

Cardan shafts with friction torque limiter (splined tube)

(ΠΕΡΑΣΤΟΙ)

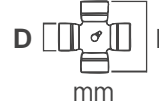
ΚΩΔ. /Code:	ΤΥΠΟΣ (HP) /Type (hp):	ΜΗΚΟΣ /Length mm	 D ΔΙΣΚΟΙ	∅  Z6 mm	 mm	€
<b>Με κάλυμμα / Cover included</b>						
00015527 PREMIUM	T8 (70hp)	800	4xD160 (4ΔΙΣΚΩΝ/4Discs)	∅35/Z6	D 35/L 106,5	271,44
00016611 PREMIUM	T8 (70hp)	1000	4xD160 (4ΔΙΣΚΩΝ/4Discs)	∅35/Z6	D 35/L 106,5	283,00



## ΚΑΛΥΜΜΑ ΑΞΟΝΑ ΠΛΑΣΤΙΚΟ ΚΟΜΠΛΕ



Complete pto shaft  
plastic protection cover

ΚΩΔ. /Code:	ΤΥΠΟΣ /Type:	ΜΗΚΟΣ /Length mm	€
00017570	T1	600	14,74
00017571	T1	700	15,31
00017572	T1	800	15,88
00014967	T1	1000	17,34
00014968	T2	1000	17,34
00014969	T4	1000	19,51
00017575	T5	800	23,82
00017574	T5	1000	24,39
00014970	T5	1200	27,46
00017573	T5	1400	27,22
00017576	T6	1000	26,45
00014971	T6	1200	27,46
00017577	T8	800	25,52

## STAND ΠΡΟΒΟΛΗΣ ΑΞΟΝΩΝ (22 ΘΕΣΕΩΝ)

Stand complete  
for pto shafts (22 stacks)

### ΔΙΑΣΤΑΣΗ ΒΑΣΗΣ

/BASE: 660x660mm

ΥΨΟΣ/Height: 1540mm

### ΧΩΡΗΤΙΚΟΤΗΤΑ

/STACKS: 22

00014781

ΚΩΔ./Code

105,00 €

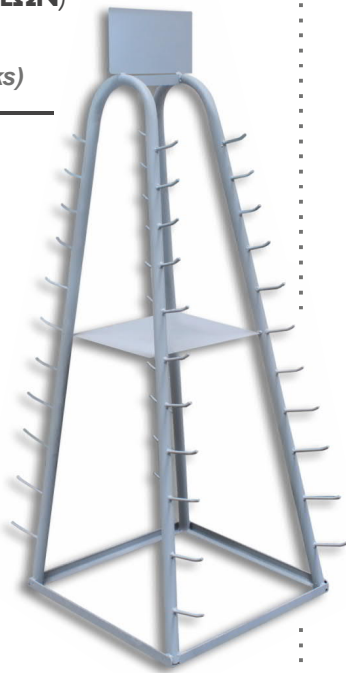

## ΣΤΑΥΡΟΙ ΑΞΟΝΩΝ

Cross shaft joints

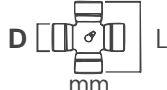

ΚΩΔ. /Code:	ΤΥΠΟΣ (HP) /Type (hp):	D  L mm	€
00018301 <sup>PREMIUM</sup>		D19/L49	5,00
00013968 <sup>PREMIUM</sup>	T1 (8hp)	D22/L54	5,15
00015053 <sup>PREMIUM</sup>	T2 (12hp)	D23,8/L61,3	5,50
00013969 <sup>PREMIUM</sup>	T4 (30hp)	D27/L74,6	6,60
00015054 <sup>PREMIUM</sup>	T5 (40hp)	D30,2/L80	9,00
00015055 <sup>PREMIUM</sup>	T6 (45hp)	D30,2/L92	10,13
00015056 <sup>PREMIUM</sup>	T7 (60hp)	D30/L106,5	11,57
00009958	T7 (60hp)	D35/L94	12,28
00009959	T8 (70hp)	D35/L106,5	15,90



### ΔΙΧΑΛΑ ΑΞΟΝΩΝ ΜΕ ΚΑΡΕ

Splined yokes

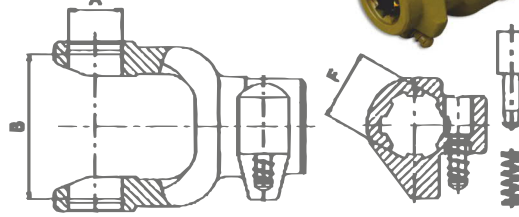

ΚΩΔ. /Code:	ΤΥΠΟΣ (HP) /Type (hp):	A ∅ mm	B o-o mm	F ∅ mm	€
00019259	T1 (8Hp)	22	54	∅25/Z6	12,00
00009726	T1 (8Hp)	22	54	∅35/Z6	10,00
00009727	T2 (12Hp)	23,8	61,4	∅35/Z6	11,00
00009939	T3 (20Hp)	27	70	∅35/Z6	13,01
00009728	T4 (30Hp)	27	74,6	∅35/Z6	12,50
00009729	T5 (40Hp)	30,2	80	∅35/Z6	16,00
00009730	T6 (45Hp)	30,2	92	∅35/Z6	16,50
00016464	T6 (45Hp)	30,2	92	∅45/Z6	23,12
00009732 (B.T.)	T7 (60Hp)	30,2	106,5	∅35/Z6	23,12
00009940	T7 (60Hp)	35	94	∅35/Z6	21,68
00009731 (B.T.)	T8 (70Hp)	35	106,5	∅35/Z6	26,02
00009733	T9 (70Hp)	32	76	∅35/Z6	19,00

### ΔΙΧΑΛΑ ΑΞΟΝΩΝ ΜΕ ΚΑΡΕ (ΑΣΦΑΛΕΙΑ)

Splined yokes (with pin)

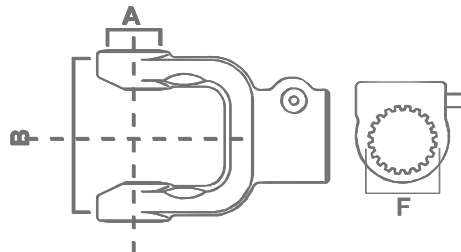

ΚΩΔ. /Code:	ΤΥΠΟΣ (HP) /Type (hp):	A ∅ mm	B o-o mm	F ∅ mm	€
00016695	T8 (70Hp)	35	106,5	∅45/Z20	31,80

### ΔΙΧΑΛΑ ΑΞΟΝΩΝ ΜΕ ΚΑΡΕ

(ΤΑΧΕΙΑΣ ΑΠΟΣΥΝΔΕΣΗΣ-ΜΕ ΑΣΦΑΛΕΙΑ)

Splined yokes - Quick release (push pin)

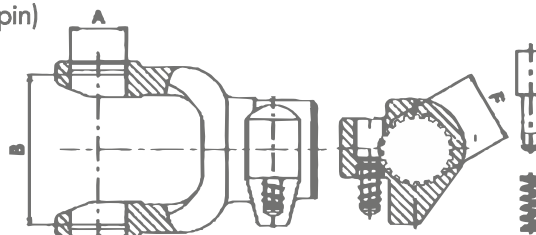

ΚΩΔ. /Code:	ΤΥΠΟΣ (HP) /Type (hp):	A ∅ mm	B o-o mm	F ∅ mm	€
00013896	WSC 2500 (Walterscheid)	36	89	∅35/Z21	27,46

**ΔΙΧΑΛΑ ΑΞΟΝΩΝ ΜΕ ΚΑΡΕ**  
(ΤΑΧΕΙΑΣ ΑΠΟΣΥΝΔΕΣΗΣ-ΔΙΠΛΗ ΑΣΦΑΛΕΙΑ)  
Splined yokes - Quick release (Double push pin)

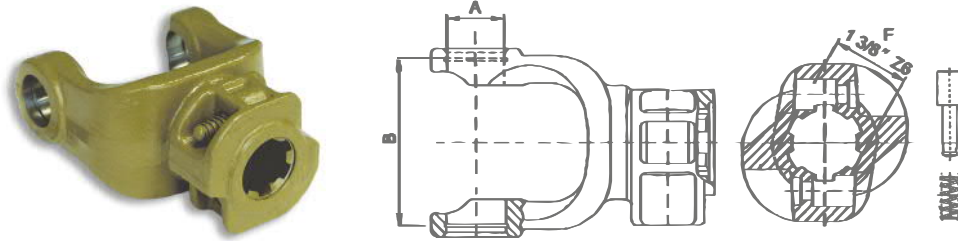

ΚΩΔ. /Code:	ΤΥΠΟΣ (HP) /Type (hp):	A ∅ mm	B O - O mm	F ∅ mm	€
00015057	T7 (60Hp)	30,2	106,5	∅35/Z6	22,00

**ΔΙΧΑΛΑ ΑΞΟΝΩΝ ΜΕ ΚΑΡΕ**  
(ΤΑΧΕΙΑΣ ΑΠΟΣΥΝΔΕΣΗΣ-ΔΙΠΛΗ ΑΣΦΑΛΕΙΑ)  
Splined yokes - Quick release (Double push pin)

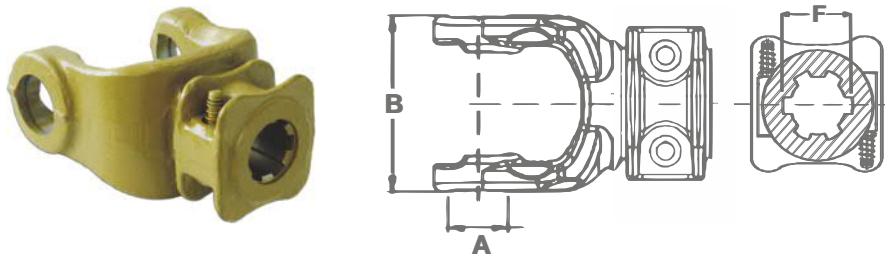

ΚΩΔ. /Code:	ΤΥΠΟΣ (HP) /Type (hp):	A ∅ mm	B O - O mm	F ∅ mm	€
00015058	T8 (70Hp)	35	106,5	∅35/Z6	23,00
00015993	T8 (70Hp)	35	106,5	∅45/Z6	28,90

**ΔΙΧΑΛΑ ΑΞΟΝΩΝ ΜΕ ΚΑΡΕ (ΔΙΠΛΗ ΑΣΦΑΛΕΙΑ)**  
Splined yokes (Double pin)

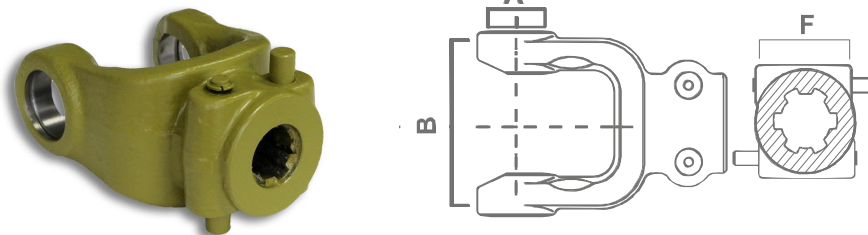

ΚΩΔ. /Code:	ΤΥΠΟΣ (HP) /Type (hp):	A ∅ mm	B O - O mm	F ∅ mm	€
00015513	T9 (70Hp)	41	108	∅35/Z6	36,13



## ΔΙΧΑΛΑ ΑΞΟΝΩΝ ΕΣΩΤΕΡΙΚΟΥ-ΕΞΩΤΕΡΙΚΟΥ ΣΩΛΗΝΑ (ΤΡΙΓΩΝΟΥ)

Yokes for internal/external  
tube (triangular)

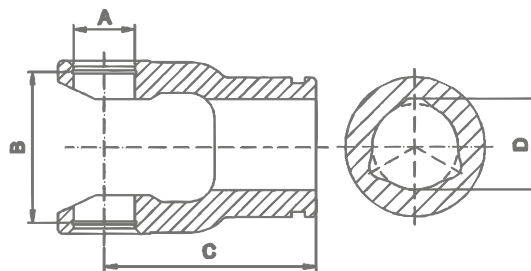

ΣΩΛ. /Tube	ΤΥΠΟΣ (HP) /Type (hp):	ΚΩΔ. /Code:	A ∅ mm	B O - O mm	C mm	D ∅ mm	€
ΕΣΩΤ./Int.	T1 (8Hp)	00009735	22	54	80	26,60	7,50
ΕΞΩΤ./Ext.	T1 (8Hp)	00009734	22	54	80	32,40	7,50
ΕΣΩΤ./Int.	T2 (12Hp)	00013491	23,8	61,3			9,00
ΕΞΩΤ./Ext.	T2 (12Hp)	00013492	23,8	61,3			9,00
ΕΣΩΤ./Int.	T3 (20Hp)	00016463	27	70	92	36,1	12,28
ΕΞΩΤ./Ext.	T3 (20Hp)	00012389	27	70	92	43,4	12,28
ΕΣΩΤ./Int.	T4 (30Hp)	00009737	27	74,6	92	36,1	10,00
ΕΞΩΤ./Ext.	T4 (30Hp)	00009736	27	74,6	92	43,4	10,00
ΕΣΩΤ./Int.	T5 (40Hp)	00009739	30,2	80	98	44,7	16,00
ΕΞΩΤ./Ext.	T5 (40Hp)	00009738	30,2	80	98	51,30	16,00
ΕΣΩΤ./Int.	T6 (45Hp)	00009741	30,2	92	106	44,7	17,00
ΕΞΩΤ./Ext.	T6 (45Hp)	00009740	30,2	92	106	53,6	17,00
ΕΣΩΤ./Int.	T7 (70Hp)	00015012	30,2	106,5			21,68
ΕΞΩΤ./Ext.	T7 (70Hp)	00009552	30,2	106,5			21,68
ΕΣΩΤ./Int.	T7 (60Hp)	00012407	35	94	106	44,7	24,58
ΕΞΩΤ./Ext.	T7 (60Hp)	00012404	35	94	106	53,6	24,58
ΕΣΩΤ./Int.	T8 (70Hp)	00013131	35	106,5	127	53	23,00
ΕΞΩΤ./Ext.	T8 (70Hp)	00013132	35	106,5	127	62,7	23,00
ΕΣΩΤ./Int.	T9 (Hp)	00015512	41	108			41,91
ΕΞΩΤ./Ext.	T9 (Hp)	00015511	41	108			41,91





## ΔΙΧΑΛΑ ΑΞΟΝΩΝ ΕΣΩΤΕΡΙΚΟΥ-ΕΞΩΤΕΡΙΚΟΥ ΣΩΛΗΝΑ (ΔΙΓΩΝΟΥ)

Yokes for internal/external  
tube (lemon type)

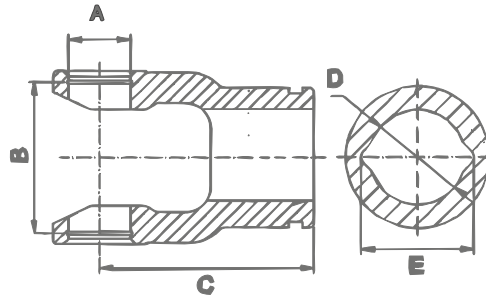

ΣΩΛ. /Tube	ΤΥΠΟΣ (HP) /Type (hp):	ΚΩΔ. /Code:	A ∅ mm	B O - O mm	C mm	D ∅ mm	E mm	€
ΕΣΩΤ./Int.	T1 (8Hp)	00012384	22	54	80	23,7	30,8	8,10
ΕΞΩΤ./Ext.	T1 (8Hp)	00001900	22	54	80	30	39,1	8,10
ΕΣΩΤ./Int.	T4 (30Hp)	00015009	27	74,6				10,00
ΕΞΩΤ./Ext.	T4 (30Hp)	00001902	27	74,6	92	41,2	48	10,00
ΕΣΩΤ./Int.	T6 (45Hp)	00015011	30,2	92				15,50
ΕΞΩΤ./Ext.	T6 (45Hp)	00015010	30,2	92				15,50
ΕΣΩΤ./Int.	T6 (45Hp)	00010111	32	76	98	39,5	49	16,00
ΕΞΩΤ./Ext.	T6 (45Hp)	00010112	32	76	98	48	57,5	16,00

## ΔΙΧΑΛΑ ΑΞΟΝΩΝ ΕΣΩΤΕΡΙΚΟΥ-ΕΞΩΤΕΡΙΚΟΥ ΣΩΛΗΝΑ (ΕΞΑΓΩΝΟΥ)

Yokes for internal/external  
tube (hexagon)

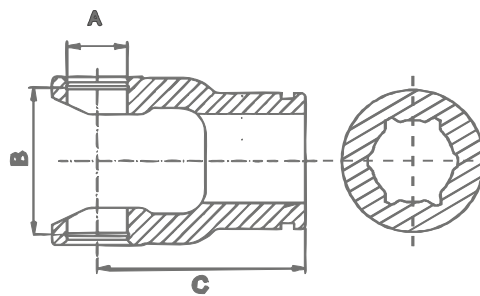

ΣΩΛ. /Tube	ΤΥΠΟΣ (HP) /Type (hp):	ΚΩΔ. /Code:	A ∅ mm	B O - O mm	C mm	D ∅ mm	€
ΕΣΩΤ./Int.	T1 (8Hp)	00015014	36	89	80	23,7	19,00
ΕΞΩΤ./Ext.	T1 (8Hp)	00015013	36	89	80	30	19,00



## ΔΙΧΑΛΑ ΑΞΟΝΩΝ ΠΟΛΥΣΦΗΝΟΥ ΣΩΛΗΝΑ

Yokes for splined  
tube

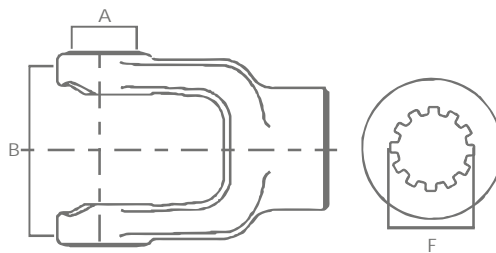

ΚΩΔ. /Code:	ΤΥΠΟΣ (HP) /Type (hp):	A ∅ mm	B o-o mm	F ∅ mm	€
00009590	T6	30,2	92	∅35/Z12	21,68
00001501	T7	30,2	106,5	∅40/Z14	28,90
00001500	T7	35	94	∅40/Z14	27,46
00016614	T8	35	106,5	∅40/Z14	31,80
00019098	T8	35	106,5	∅45/Z16	31,80

## ΤΖΙΟΥΝΤΟ ΑΞΟΝΩΝ ΕΣΩΤΕΡΙΚΟΥ-ΕΞΩΤΕΡΙΚΟΥ ΣΩΛΗΝΑ (ΤΡΙΓΩΝΟΥ)

Complete joint for internal/external  
tube (triangular)

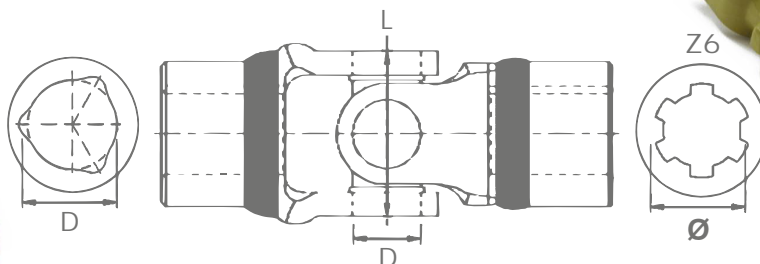

ΣΩΛ. /Tube	ΤΥΠΟΣ (HP) /Type (hp):	ΚΩΔ. /Code:	D mm	∅ Z6 mm	D L mm	€
ΕΣΩΤ./Inter.	T1 (8Hp)	00012006	26,60	∅35/Z6	D22/L54	30,36
ΕΞΩΤ./Exter.	T1 (8Hp)	00012005	32,40	∅35/Z6	D22/L54	31,80
ΕΣΩΤ./Inter.	T4 (30Hp)	00009950	36,10	∅35/Z6	D27/L74,6	43,36
ΕΞΩΤ./Exter.	T4 (30Hp)	00009949	43,40	∅35/Z6	D27/L74,6	32,00
ΕΣΩΤ./Inter.	T5 (40Hp)	00012004	44,70	∅35/Z6	D30,2/L80	44,00
ΕΞΩΤ./Exter.	T5 (40Hp)	00012003	51,30	∅35/Z6	D30,2/L80	44,00
ΕΣΩΤ./Inter.	T6 (45Hp)	00009952	44,70	∅35/Z6	D30,2/L92	52,00
ΕΞΩΤ./Exter.	T6 (45Hp)	00009951	53,60	∅35/Z6	D30,2/L92	52,00



## ΑΣΦΑΛΕΙΕΣ ΔΙΧΑΛΟΥ ΑΞΟΝΑ

Push pin for pto shaft yokes

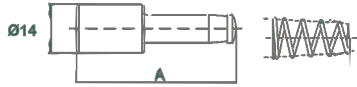

Ø14mm A ↔ 48mm

**Ίσια (Νέου τύπου) / Straight (New type)**

00001224

ΚΩΔ./Code

1,59 €

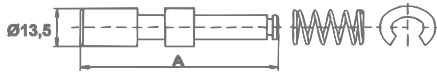

Ø13,5mm A ↔ 75mm

**Ίσια (Παλαιού τύπου) / Straight (Old type)**

00001223

ΚΩΔ./Code

1,59 €

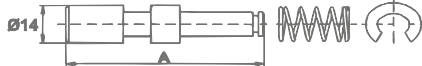

Ø14mm A ↔ 75mm

**Ίσια (Παλαιού τύπου) / Straight (Old type)**

00004573

ΚΩΔ./Code

1,59 €

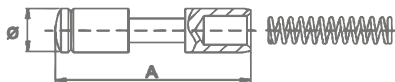

Ø13,5mm A ↔ 54mm

**Τυφλή**

00001225

ΚΩΔ./Code

1,59 €

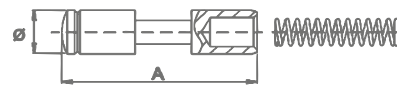

Ø14mm A ↔ 54mm

**Τυφλή**

00015514

ΚΩΔ./Code

1,59 €

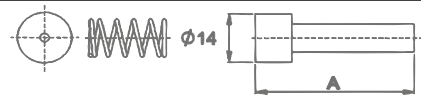

Ø13mm A ↔ 44mm

**( Δίχαλο τύπου Walterscheid -Yoke type)**

00004574

ΚΩΔ./Code

1,59 €



## ΣΩΛΗΝΑΣ ΑΞΟΝΑ (ΕΣΩΤΕΡΙΚΟΣ/ΕΞΩΤΕΡΙΚΟΣ)

Internal/external tube for PTO shaft

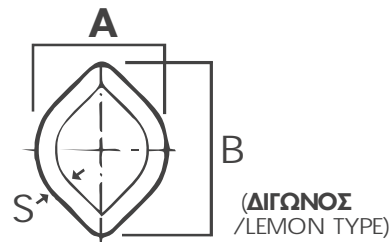

ΣΩΛ. /Tube	ΤΥΠΟΣ (HP) /Type (hp):	ΚΩΔ. /Code:	A mm	B mm	S mm	D mm	L mm	€
ΕΣΩΤ./Inter.	T1 (8Hp)	00001909	23,7	30,8	3,4	D22/L54		13,01
ΕΞΩΤ./Exter.	T1 (8Hp)	00001910	30,2	39,1	2,8	D22/L54		13,01
ΕΣΩΤ./Inter.	T4 (30Hp)	00001913	34,5	40,1	4	D27/L74,6		15,63
ΕΞΩΤ./Exter.	T4 (30Hp)	00001914	41,2	48	2,8	D27/L74,6		16,83
ΕΣΩΤ./Inter.	T6 (45Hp)	00001911	39,5	49	4,5	D30,2/L92		18,64
ΕΞΩΤ./Exter.	T6 (45Hp)	00001912	48	57,5	3,8	D30,2/L80		19,24

## ΣΩΛΗΝΑΣ ΑΞΟΝΑ (ΕΣΩΤΕΡΙΚΟΣ/ΕΞΩΤΕΡΙΚΟΣ)

Internal/external tube for PTO shaft

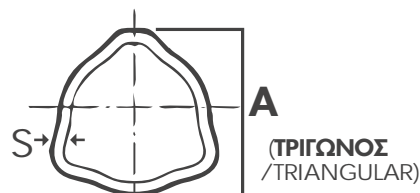

ΣΩΛ. /Tube	ΤΥΠΟΣ (HP) /Type (hp):	ΚΩΔ. /Code:	A mm	S mm	D mm	L mm	€
ΕΣΩΤ./Inter.	T1 (8Hp)	00001419	26,60	3,5	D22/L54		8,50
ΕΞΩΤ./Exter.	T1 (8Hp)	00001427	32,40	2,5	D22/L54		7,50
ΕΣΩΤ./Inter.	T2 (12Hp)	00001420	29	4	D23,8/L61,3		13,82
ΕΞΩΤ./Exter.	T2 (12Hp)	00001428	36,1	3,4	D23,8/L61,3		13,23
ΕΣΩΤ./Inter.	T3-T4 (30Hp)	00001422	36,1	4,4			13,50
ΕΞΩΤ./Exter.	T3-T4 (30Hp)	00001429	43,4	3,3	D30,2/L80		12,00
ΕΣΩΤ./Inter.	T5-T6 (40-45Hp)	00004995	44,70	4			16,50
ΕΞΩΤ./Exter.	T5 (40Hp)	00001431	51,3	2,9	D30,2/L80		16,50
ΕΣΩΤ./Inter.	T7	00001425	44,70	5,5			26,45
ΕΞΩΤ./Exter.	T6-T7 (45Hp)	00001432	53,6	3,8			19,00
ΕΞΩΤ./Exter.	T8	00004840	62,7	4			25,25



## ΣΩΛΗΝΑΣ ΑΞΟΝΑ (ΕΣΩΤΕΡΙΚΟΣ/ΕΞΩΤΕΡΙΚΟΣ)

Internal/external tube for PTO shaft

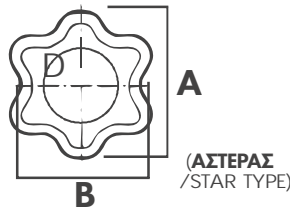

ΣΩΛ. /Tube	ΚΩΔ. /Code:	A ↔ mm	B ↔ mm	D ∅ mm	€
ΕΣΩΤ./Inter.	00004838	47,4	37,1		45,00
ΕΞΩΤ./Exter.	00004839	56,8	46,4		40,00

## ΚΑΡΕ ΑΞΟΝΑ Splined shaft

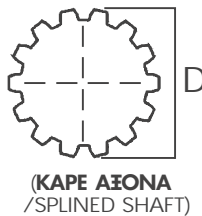

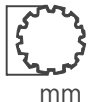
ΤΥΠΟΣ (HP) /Type (hp):	ΚΩΔ. /Code:	ΜΗΚΟΣ /Length mm	∅  Z12 mm	€
T5/T6 (40-45)	00004927	400	D 35/Z12	18,79
T5/T6 (40-45)	00011988	1000	D 35/Z12	65,05

ΤΥΠΟΣ (HP) /Type (hp):	ΚΩΔ. /Code:	ΜΗΚΟΣ /Length mm	∅  Z14 mm	€
T7/T8 (60-70)	00009542	400	D 40/Z14	27,46
T7/T8 (60-70)	00011989	1000	D 40/Z14	79,51

## ΜΠΟΥΣΑ ΑΞΟΝΑ ΚΑΡΕ Splined coupling



ΤΥΠΟΣ (HP) /Type (hp):	ΚΩΔ. /Code:	ΜΗΚΟΣ /Length mm	∅  Z12 mm	€
T5/T6	00012007	100	D 35/Z12	11,57

  

ΤΥΠΟΣ (HP) /Type (hp):	ΚΩΔ. /Code:	ΜΗΚΟΣ /Length mm	∅  Z14 mm	€
T7/T8	00012008	100	D 40/Z14	17,34



# ΑΝΤΑΛΛΑΚΤΙΚΑ ΟΜΟΚΙΝΗΤΙΚΟΥ ΑΞΟΝΑ

Spare parts for wide angle PTO Shaft

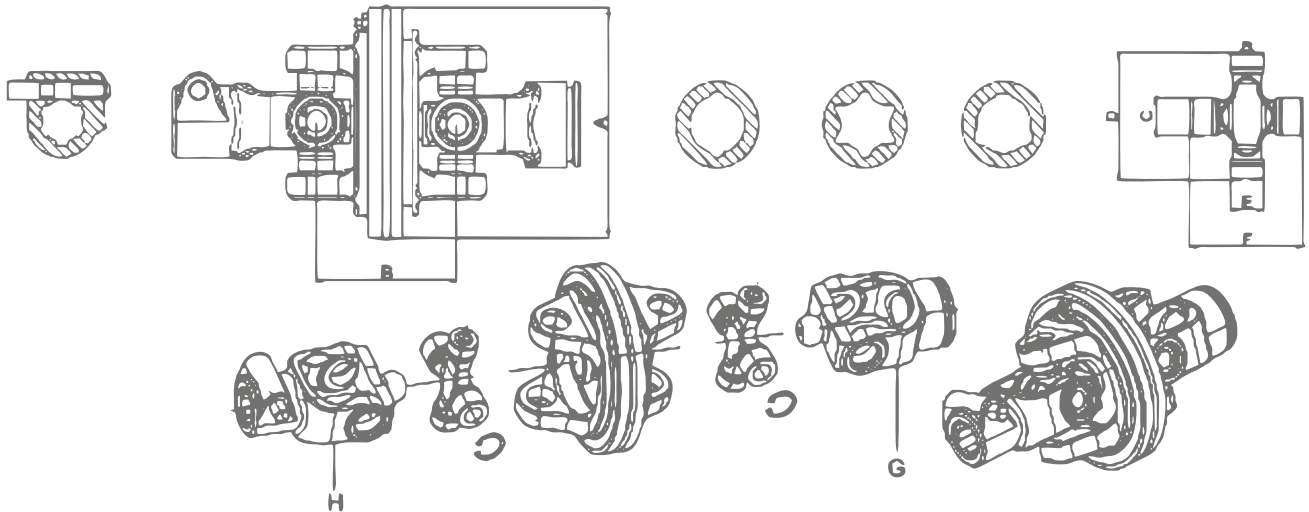

ΤΥΠΟΣ /Type (HP)	ΚΩΔ. /Code:	ΠΕΡΙΓΡΑΦΗ /Description	A mm	B mm	C mm	D mm	E mm	F mm	€
T6 (45Hp)	00012989	ΣΤΑΥΡΟΣ (Cross joint)			30,2	100	27	92	23,12
T6 (45Hp)	00012990	ΣΤΑΥΡΟΣ (Cross joint)			32	94	27	76	17,34
T6 (45Hp)	00014205 PREMIUM	ΣΤΑΥΡΟΣ (Cross joint)			32	94	27	76	17,34
T6 (45Hp)	00010109	ΔΙΧΑΛΟ ΕΣΩΤ. ΑΞΟΝΑ (Internal tube yoke)			32	94	27	76	40,47
T6 (45Hp)	00014203 PREMIUM	ΔΙΧΑΛΟ ΕΣΩΤ. ΑΞΟΝΑ (Internal tube yoke)			32	94	27	76	40,47
T6 (45Hp)	00015531 PREMIUM	ΔΙΧΑΛΟ ΕΞΩΤ. ΑΞΟΝΑ (External tube yoke)			32	94	27	76	43,36
T6 (45Hp)	00010108	ΔΙΧΑΛΟ ΚΑΡΕ (Splined yoke)	Ø35/Z6		32	94	27	76	43,36
T6 (45Hp)	00014202 PREMIUM	ΔΙΧΑΛΟ ΚΑΡΕ (Splined yoke)	Ø35/Z6		32	94	27	76	49,90
T6 (45Hp)	00010107 PREMIUM	ΤΖΙΟΥΝΤΟ ΕΣΩΤ. ΑΞΟΝΑ (Complete joint for int. tube)	166	105	32	94	27	76	175,00
T5 (40Hp)	00012993	ΤΖΙΟΥΝΤΟ ΕΞΩΤ. ΑΞΟΝΑ (Complete joint for out. tube)	166	105	32	94	27	76	198,02
T6 (45Hp)	00014201 PREMIUM	ΤΖΙΟΥΝΤΟ ΕΞΩΤ. ΑΞΟΝΑ (Complete joint for out. tube)	166	105	32	94	27	76	180,68
T6 (45Hp)	00012992	ΠΛΑΚΑ ΑΞΟΝΑ (Central plate for joint)	175	120					119,98
T6 (45Hp)	00010606	ΠΛΑΚΑ ΑΞΟΝΑ (Central plate for joint)	166	105					102,62
T6 (45Hp)	00014204 PREMIUM	ΠΛΑΚΑ ΑΞΟΝΑ (Central plate for joint)	166	105			27	74	93,95



ΣΤΑΥΡΟΣ  
(Cross joint)



ΔΙΧΑΛΟ ΕΣΩΤΕΡΙΚΟΥ  
ΑΞΟΝΑ  
(Inner tube yoke)



ΔΙΧΑΛΟ ΚΑΡΕ  
(Splined yoke)



ΤΖΙΟΥΝΤΟ ΕΣΩΤΕΡΙΚΟΥ ΑΞΟΝΑ  
(Complete joint for int. tube)



ΠΛΑΚΑ ΑΞΟΝΑ  
(Central plate for joint)



## ΡΟΛΙΠ ΑΞΟΝΩΝ

Overrunning clutch

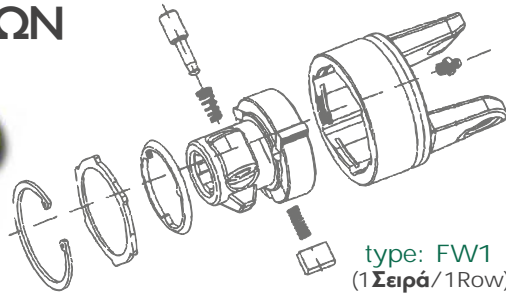

type: FW1  
(1 Σειρά/1Row)

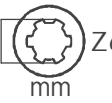
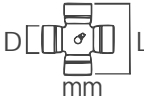
ΣΕΙΡΑ (HP) /Serie:	ΚΩΔ. /Code:	ΡΟΠΗ /Torque max.(Nm)	∅  Z6 mm	D  L mm	€
T1 (8Hp)	00016465	1800	∅35/Z6	D22/L54	41,16
T2 (12Hp)	00016466	2000	∅35/Z6	D23,8/L61,3	42,46
T4 (30Hp)	00009944	2400	∅35/Z6	D27/L74,6	53,48
T5 (40Hp)	00009945	2400	∅35/Z6	D30,2/L80	50,00

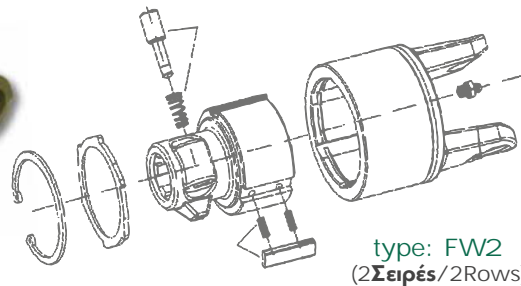

type: FW2  
(2 Σειρές/2Rows)

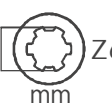
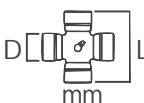
ΣΕΙΡΑ (HP) /Serie:	ΚΩΔ. /Code:	ΡΟΠΗ /Torque max.(Nm)	∅  Z6 mm	D  L mm	€
T4 (30Hp)	00013004	3500	∅35/Z6	D27/L74,6	56,37
T6 (45Hp)	00009946	3500	∅35/Z6	D30,2/L92	56,00
	00015530	3800	∅35/Z6	D32/L76	72,27

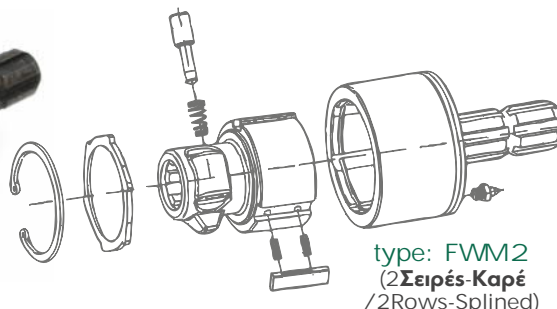

type: FWM2  
(2 Σειρές-Καρέ  
/2Rows-Splined)

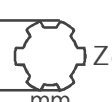
ΣΕΙΡΑ (HP) /Serie:	ΚΩΔ. /Code:	ΡΟΠΗ /Torque max.(Nm)	∅  Z6 mm	∅  Z6 mm	€
	00013133	3500	∅35/Z6	∅35/Z6	55,00

### ΚΙΤ ΕΠΙΣΚΕΥΗΣ ΡΟΛΙΠ (1ΣΕΙΡΑΣ) Repair kit for single row clutch



ΜΗΚΟΣ / L  $\leftrightarrow$  22mm

Σφήνα & ελατήριο

00014207  
ΚΩΔ./Code **3,18** €

### ΚΙΤ ΕΠΙΣΚΕΥΗΣ ΡΟΛΙΠ (2ΣΕΙΡΩΝ) Repair kit for double row clutch



ΜΗΚΟΣ / L  $\leftrightarrow$  41mm

Σφήνα & ελατήριο

00014208  
ΚΩΔ./Code **4,34** €

### ΚΙΤ ΕΠΙΣΚΕΥΗΣ ΔΙΧΑΛΟΥ (ΚΑΡΕ) Repair kit for yoke



ΤΥΠΟΣ/Type: T6 (45HP)

SP PREMIUM

00014206  
ΚΩΔ./Code **10,13** €



## ΚΑΣΤΑΝΙΑ ΑΞΟΝΩΝ

Ratchet Torque Limiter

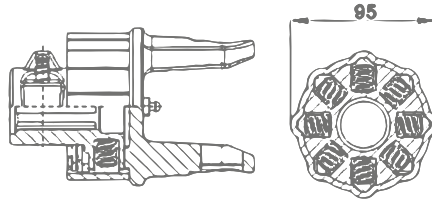

type: LM1 (1Σειρά/1Row)

ΣΕΙΡΑ (HP) /Serie:	ΚΩΔ. /Code:	ΡΟΠΗ /Torque max.(Nm)	Ø (mm)	Z6	D (mm)	L (mm)	€
T1 (8Hp)	00001794	400	Ø35	Z6	D22	L54	52,00
T2 (12Hp)	00009943	400	Ø35	Z6	D23,8	L61,3	57,82

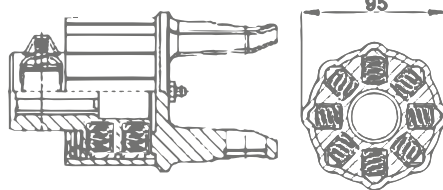

type: LM2 (2Σειρές/2Rows)

ΣΕΙΡΑ (HP) /Serie:	ΚΩΔ. /Code:	ΡΟΠΗ /Torque max.(Nm)	Ø (mm)	Z6	D (mm)	L (mm)	€
T2 (12Hp)	00013002	800	Ø35	Z6	D23,8	L61,3	66,00
T4 (30Hp)	00013127	800	Ø35	Z6	D27	L74,6	68,00
T5 (40Hp)	00013128	800	Ø35	Z6	D30,2	L80	76,60

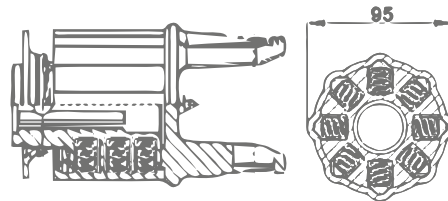

type: LM3 (3Σειρές/3Rows)

T6 (45Hp)	00013129	1200	Ø35	Z6	D30,2	L92	80,93
-----------	----------	------	-----	----	-------	-----	-------

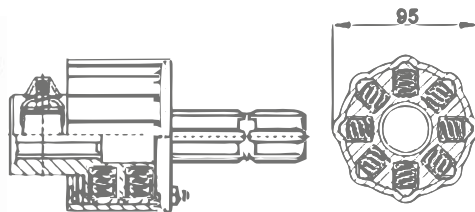

type: LMM2 (2Σειρές-Καπέ/2Rows-Splined)

ΣΕΙΡΑ (HP) /Serie:	ΚΩΔ. /Code:	ΡΟΠΗ /Torque max.(Nm)	Ø (mm)	Z6	Ø (mm)	Z6	€
	00013134	800	Ø35	Z6	Ø35	Z6	76,60

## ΣΩΛΗΝΑ ΚΑΣΤΑΝΙΑΣ (ΟΚΤΑΓΩΝΗ)

Ratchet torque limiter tube



ΕΣΩΤ. ΔΙΑΜΕΤΡΟΣ Ø 80mm

ΕΞΩΤ. ΔΙΑΜΕΤΡΟΣ Ø 95mm

00014306  
ΚΩΔ./Code **65,05** €



## ΣΥΜΠΛΕΚΤΗΣ ΑΞΟΝΩΝ

Friction Torque Limiter

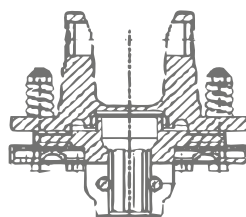

type: FL2 (2 Δίσκοι/2 Discs)

ΣΕΙΡΑ (HP) /Serie:	ΚΩΔ. /Code:	ΡΟΠΗ /Torque max.(Nm)	ΔΙΣΚΟΙ /Discs (Ø)mm	Ø  Z6 mm	D  L mm	€
T4 (30Hp)	00016608	800	2x120	Ø35/Z6	D27/L 74,6	59,00
T4 (30Hp)	00012998	1200	2x140	Ø35/Z6	D27/L 74,6	83,82
T5 (40Hp)	00012999	1200	2x140	Ø35/Z6	D30,2/L80	86,73
T6 (45Hp)	00009941	1200	2x140	Ø35/Z6	D30,2/L 92	75,00
T6 (45Hp)	00009942	1500	2x160	Ø35/Z6	D30,2/L 92	85,00
T7 (Hp)	00011336	1500	2x160	Ø35/Z6	D30/L 106	111,30
T8 (Hp)	00011337	1800	2x160	Ø35/Z6	D35/L 106,5	122,87

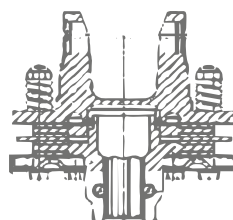

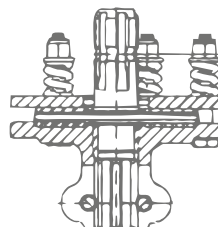

type: FL4 (4 Δίσκοι/4 Discs)

ΣΕΙΡΑ (HP) /Serie:	ΚΩΔ. /Code:	ΡΟΠΗ /Torque max.(Nm)	ΔΙΣΚΟΙ /Discs (Ø)mm	Ø  Z6 mm	D  L mm	€
T7 (Hp)	00011998	2200	4x160	Ø35/Z6	D30/L 106	144,55
T8 (Hp)	00011999	2500	4x160	Ø35/Z6	D35/L 106,5	153,12
T8 (Hp)	00012000	2500	4x160	Ø45/Z6	D35/L 106,5	158,99



(2 Δίσκοι-Καρέ/2 Discs-Splined)

ΣΕΙΡΑ (HP) /Serie:	ΚΩΔ. /Code:	ΡΟΠΗ /Torque max.(Nm)	ΔΙΣΚΟΙ /Discs (Ø)mm	Ø  Z6 mm	Ø  Z6 mm	€
T1-T6 (8-45Hp)	00016618	1200	2x140	Ø35/Z6	Ø35/Z6	81,81
T6-T8(45-70Hp)	00016619	1800	2x160	Ø35/Z6	Ø35/Z6	95,44



## ΚΟΜΠΛΕΡ ΣΥΜΠΛΕΚΤΗ

Friction torque limiter hub



ΚΩΔ. /Code:	ΡΟΠΗ /Torque max.(Nm)	ΠΑΤΟΥΡΑ ΛΑΙΜΟΥ /Neck	∅  Z6 mm	€
00012001	2x140	○	∅35/Z6	32,00
00012002	2x160	○	∅35/Z6	34,00



ΚΩΔ. /Code:	ΡΟΠΗ /Torque max.(Nm)	ΠΑΤΟΥΡΑ ΛΑΙΜΟΥ /Neck	∅  Z6 mm	€
00016609	4x140	⬡	∅35/Z6	54,93
00012612	4x160	⬡	∅35/Z6	54,93

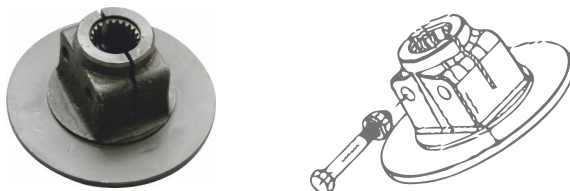

ΚΩΔ. /Code:	ΡΟΠΗ /Torque max.(Nm)	ΠΑΤΟΥΡΑ ΛΑΙΜΟΥ /Neck	∅  Z21 mm	€
00013000	2x140	○	∅35/Z21	50,59
00013001	2x160	○	∅35/Z21	50,59

## ΔΙΣΚΟΙ ΤΡΙΒΗΣ ΣΥΜΠΛΕΚΤΗ (ΘΕΡΜΟΥΪΤ)

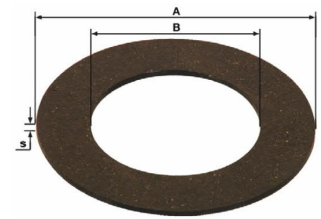

A ↔ mm	B ∅ mm	S ⊥ mm	ΚΩΔ./Code	€
120	68	3,6	00005161	2,50
140	85	3,6	00009742	3,20
142	77	3,6	00013136	3,89
150	95	3,6	00011467	4,34
152	90	3,6	00013135	3,89
155	90	3,6	00001850	3,62
160	98	3,6	00009743	3,80
170	100	3,6	00013137	4,34



## ΣΥΜΠΛΕΚΤΗΣ ΑΞΟΝΩΝ ΜΕ ΒΙΔΑ

Shear bolt torque limiter

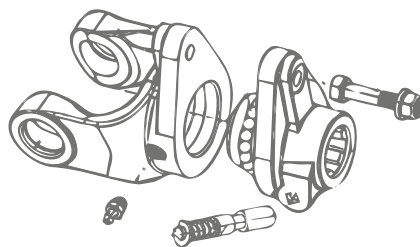

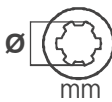
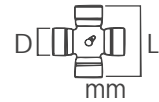
ΣΕΙΡΑ (HP) /Serie:	ΚΩΔ. /Code:	ΡΟΠΗ /Torque max.(Nm)	ΒΙΔΑ /Bolt (M) mm	 Z6 mm	 L mm	€
T5 (40Hp)	00015505	111	M10x50	Ø35/Z6	D30,2/L80	31,00
T6 (45Hp)	00015506	137	M10x55	Ø35/Z6	D30,2/L92	43,00
T7 (60Hp)	00015507	139	M12x65	Ø35/Z6	D35/L94	50,59
T7 (60Hp)	00015508	139	M12x65	Ø45/Z6	D35/L94	53,48

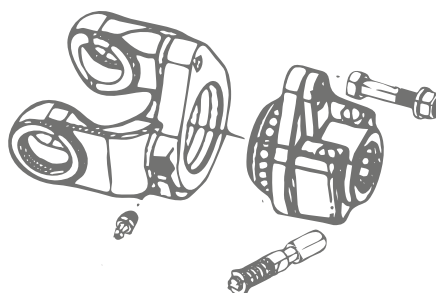

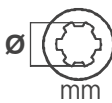
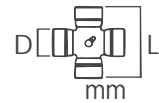
ΣΕΙΡΑ (HP) /Serie:	ΚΩΔ. /Code:	ΡΟΠΗ /Torque max.(Nm)	ΒΙΔΑ /Bolt (M) mm	 Z6 mm	 L mm	€
T8 (70Hp)	00015509	148	M12x65	Ø35/Z6	D35/L106,5	53,48
T8 (70Hp)	00015510	148	M12x65	Ø45/Z6	D35/L106,5	57,10







## ΚΑΡΔΑΝΙΚΟΙ ΑΞΟΝΕΣ & ΕΞΑΡΤΗΜΑΤΑ

### ΚΑΡΔΑΝΙΚΟΙ ΑΞΟΝΕΣ

**ΔΙΓΩΝΟΙ (ΚΟΛΛΗΤΟΙ)** 28  
Cardan shafts (Triangular tube)

### ΚΑΡΔΑΝΙΚΟΙ ΑΞΟΝΕΣ

**ΤΡΙΓΩΝΟΙ (ΚΟΛΛΗΤΟΙ)** 28-31  
Cardan shafts (Triangular tube)

### ΚΑΡΔΑΝΙΚΟΙ ΑΞΟΝΕΣ

**ΤΡΙΓΩΝΟΙ (ΠΕΡΑΣΤΟΙ)** 31-35  
Cardan shafts (Triangular tube)

### ΚΑΡΔΑΝΙΚΟΙ ΑΞΟΝΕΣ ΤΡΙΓΩΝΟΙ

**ΜΕ ROLIP** 36  
Cardan shafts with overruling clutch (Triangular tube)

### ΚΑΡΔΑΝΙΚΟΙ ΑΞΟΝΕΣ ΤΡΙΓΩΝΟΙ (ΚΟΛΛΗΤΟΙ)

**ΜΕ ΚΑΣΤΑΝΙΑ** 36  
Cardan shafts with ratchet torque limiter (Triangular tube)

### ΚΑΡΔΑΝΙΚΟΙ ΑΞΟΝΕΣ ΤΡΙΓΩΝΟΙ (ΠΕΡΑΣΤΟΙ)

**ΜΕ ΣΥΜΠΛΕΚΤΗ** 37  
Cardan shafts with friction torque limiter (Triangular tube)

### ΚΑΡΔΑΝΙΚΟΙ ΑΞΟΝΕΣ ΤΡΙΓΩΝΟΙ (ΠΕΡΑΣΤΟΙ)

**ΟΜΟΚΙΝΗΤΙΚΟΙ** 38  
Cardan shafts wide angle (Triangular tube)

### ΚΑΡΔΑΝΙΚΟΙ ΑΞΟΝΕΣ

**ΠΟΛΥΣΦΗΝΟΙ** 39  
Cardan shafts (Splined tube)

### ΚΑΡΔΑΝΙΚΟΙ ΑΞΟΝΕΣ

**ΠΟΛΥΣΦΗΝΟΙ ΜΕ ΣΥΜΠΛΕΚΤΗ** 40-41  
Cardan shafts with friction torque limiter (Splined tube)

### ΣΤΑΥΡΟΙ ΑΞΟΝΩΝ

42-43  
Cross shaft joints

### ΔΙΧΑΛΑ ΑΞΟΝΩΝ ΜΕ ΚΑΡΕ

44-47  
Splined yokes (Double pin)







## ΚΑΡΔΑΝΙΚΟΙ ΑΞΟΝΕΣ & ΕΞΑΡΤΗΜΑΤΑ

**ΔΙΧΑΛΑ ΑΞΟΝΩΝ ΓΙΑ ΣΦΗΝΑ** 48  
Splined yokes (Keyway)

**ΔΙΧΑΛΑ ΑΞΟΝΩΝ ΓΙΑ ΚΑΒΙΛΙΑ** 48  
Splined yokes (for pin)

**ΔΙΧΑΛΑ ΑΞΟΝΩΝ  
ΕΣΩΤΕΡΙΚΟΥ-ΕΞΩΤΕΡΙΚΟΥ ΣΩΛΗΝΑ** 49-52  
Yokes for internal/external tube (Triangular)

**ΤΖΙΟΥΝΤΟ ΑΞΟΝΩΝ  
ΕΣΩΤΕΡΙΚΟΥ-ΕΞΩΤΕΡΙΚΟΥ ΣΩΛΗΝΑ  
(ΠΟΛΥΣΦΗΝΟΥ-ΣΤΡΟΓΓΥΛΟΥ)** 52-54  
Complete joint for internal/external tube (Triangular)  
- double/splined & circular tube

**ΚΑΡΕ ΑΞΟΝΑ & ΜΠΟΥΣΑ ΑΞΟΝΑ ΚΑΡΕ**  
Splined tube & splined coupling 55

**ΑΝΤΑΛΛΑΚΤΙΚΑ ΠΟΛΥΣΦΗΝΟΥ ΑΞΟΝΑ**  
Spare parts for splined PTO Shaft 56

**ΑΝΤΑΛΛΑΚΤΙΚΑ ΟΜΟΚΙΝΗΤΙΚΟΥ ΑΞΟΝΑ**  
Spare parts for wide angle PTO Shaft 57

**YORK ΑΞΟΝΑΣ (ΣΩΛΗΝΑΣ-ΔΙΧΑΛΟ-ΣΥΜΠΛΕΚΤΗΣ)**  
York type PTO Shaft (Tube-Yoke-Friction torque limiter) 58

**WALTERSCHEID** ΤΥΠΟΥ ΣΩΛΗΝΑΣ ΑΞΟΝΑ & ΔΙΧΑΛΑ  
Type Tube & Yokes 59-61

**ΡΟΛΙΠ ΑΞΟΝΑ ΚΟΜΠΛΕΡ & ΚΙΤ ΕΠΙΣΚΕΥΗΣ**  
Overrunning clutch 62

**ΚΑΣΤΑΝΙΑ ΑΞΟΝΑ**  
Ratchet torque limiter 63

**ΣΥΜΠΛΕΚΤΗΣ ΑΞΟΝΑ**  
Friction torque limiter 64-65





**ΑΝΤΑΛΛΑΚΤΙΚΑ ΣΥΜΠΛΕΚΤΗ ΑΞΟΝΑ**  
Spare parts for Friction torque limiter 66-67



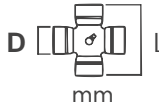

## ΚΑΡΔΑΝΙΚΟΙ ΑΞΟΝΕΣ ΔΙΓΩΝΟΙ (ΚΟΛΛΗΤΟΙ)















Cardan shafts (lemon type tube)

ΚΩΔ. /Code:	ΤΥΠΟΣ /Type:	ΙΣΧΥΣ /hp:	ΜΗΚΟΣ /Length mm	Ø  Z6 mm	D  L mm	€ OFFER
<b>Με κάλυμμα / Cover included</b>						
00012651	 T1	8-10hp	700	Ø35/Z6	D22/L54	39,00↓
<b>Με κάλυμμα &amp; ρουλεμάν / Cover included (+bearing)</b>						
00001589	 T1	8-10hp	800	Ø35/Z6	D22/L54	46,00↓
00004750	 T1	8-10hp	1000	Ø35/Z6	D22/L54	59,25↓



## ΚΑΡΔΑΝΙΚΟΙ ΑΞΟΝΕΣ ΤΡΙΓΩΝΟΙ (ΚΟΛΛΗΤΟΙ)

Cardan shafts (triangular tube)











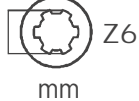
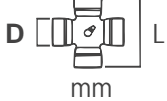









ΚΩΔ. /Code:	ΤΥΠΟΣ /Type:	ΙΣΧΥΣ /hp:	ΜΗΚΟΣ /Length mm	Ø  Z6 mm	D  L mm	€ OFFER
<b>Χωρίς κάλυμμα / Cover not included</b>						
00001591	 T1	8-10hp	600	Ø35/Z6	D22/L54	43,00↓
00001592	 T1	8-10hp	700	Ø35/Z6	D22/L54	45,00↓
00001593	 T1	8-10hp	800	Ø35/Z6	D22/L54	45,00↓
00001594	 T1	8-10hp	1000	Ø35/Z6	D22/L54	52,50↓
00007840	 T1	8-10hp	1000	Ø35/Z6	D22/L54	44,50↓
<b>Με κάλυμμα / Cover included</b>						
00001597	 T1	8-10hp	700	Ø35/Z6	D22/L54	50,00↓
00001595	 T1	8-10hp	800	Ø35/Z6	D22/L54	48,00↓
00007189	 T1	8-10hp	1000	Ø35/Z6	D22/L54	52,70↓
00007957	 T1	8-10hp	1200	Ø35/Z6	D22/L54	50,60↓
<b>Χωρίς κάλυμμα με ρουλεμάν / Cover not included (+bearing)</b>						
00005388	 T1	8-10hp	600	Ø35/Z6	D22/L54	43,00↓
00005389	 T1	8-10hp	700	Ø35/Z6	D22/L54	40,50↓
00005390	 T1	8-10hp	800	Ø35/Z6	D22/L54	51,40↓
00001590	 T1	8-10hp	1000	Ø35/Z6	D22/L54	52,50↓





## ΚΑΡΔΑΝΙΚΟΙ ΑΞΟΝΕΣ ΤΡΙΓΩΝΟΙ (ΚΟΛΛΗΤΟΙ)

Cardan shafts (triangular tube)

ΚΩΔ. /Code:	ΤΥΠΟΣ /Type:	ΙΣΧΥΣ /hp:	ΜΗΚΟΣ /Length mm	Ø  Z6 mm	D  L mm	€ OFFER
<b>Με κάλυμμα &amp; ρουλεμάν / Cover included (+bearing)</b>						
00007029	 T1	8-10hp	700	Ø35/Z6	D22/L54	44,00↓
00007030	 T1	8-10hp	800	Ø35/Z6	D22/L54	46,00↓
00007190	 T1	8-10hp	1000	Ø35/Z6	D22/L54	50,50↓
00005391	 T1	8-10hp	1200	Ø35/Z6	D22/L54	50,50↓
<b>Χωρίς κάλυμμα με ρουλεμάν / Cover not included (+bearing)</b>						
00001598	 T2	12hp	600	Ø35/Z6	D23,6/L61,3	48,20↓
00012846	 T2	12hp	600	Ø35/Z6	D23,6/L61,3	48,00↓
00001599	 T2	12hp	700	Ø35/Z6	D23,6/L61,3	49,73↓
00001601	 T2	12hp	1000	Ø35/Z6	D23,6/L61,3	80,60↓
00012847	 T2	12hp	1000	Ø35/Z6	D23,6/L61,3	55,00↓
00001602	 T2	12hp	1100	Ø35/Z6	D23,6/L61,3	54,00↓
00001603	 T2	12hp	1200	Ø35/Z6	D23,6/L61,3	60,00↓
00004662	 T2	12hp	1300	Ø35/Z6	D23,6/L61,3	62,00↓
00001605	 T2	12hp	1500	Ø35/Z6	D23,6/L61,3	67,00↓
00004663	 T2	12hp	1600	Ø35/Z6	D23,6/L61,3	69,00↓
<b>Με κάλυμμα / Cover included</b>						
00001607	 T2	12hp	700	Ø35/Z6	D23,6/L61,3	57,00↓
00007841	 T2	12hp	800	Ø35/Z6	D23,6/L61,3	58,50↓
00007843	 T2	12hp	1000	Ø35/Z6	D23,6/L61,3	56,00↓
00001611	 T2	12hp	1200	Ø35/Z6	D23,6/L61,3	67,00↓
00001612	 T2	12hp	1400	Ø35/Z6	D23,6/L61,3	90,00↓
00001613	 T2	12hp	1500	Ø35/Z6	D23,6/L61,3	73,30↓





## ΚΑΡΔΑΝΙΚΟΙ ΑΞΟΝΕΣ ΤΡΙΓΩΝΟΙ (ΚΟΛΛΗΤΟΙ)

Cardan shafts (triangular tube)

ΚΩΔ. /Code:	ΤΥΠΟΣ /Type:	ΙΣΧΥΣ /hp:	ΜΗΚΟΣ /Length mm	Ø  Z6 mm	D  L mm	€ OFFER
<b>Με κάλυμμα / Cover included</b>						
00001623	T3	20hp	1000	Ø35/Z6	D27/L70	91,99↓



## ΚΑΡΔΑΝΙΚΟΙ ΑΞΟΝΕΣ ΤΡΙΓΩΝΟΙ (ΚΟΛΛΗΤΟΙ)

Cardan shafts (triangular tube)











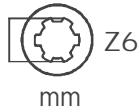
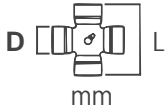





ΚΩΔ. /Code:	ΤΥΠΟΣ /Type:	ΙΣΧΥΣ /hp:	ΜΗΚΟΣ /Length mm	Ø  Z6 mm	D  L mm	€
<b>Χωρίς κάλυμμα / Cover not included</b>						
00001626	T4	30hp	600	Ø35/Z6	D27/L 74,6	77,53
00001627	T4	30hp	700	Ø35/Z6	D27/L 74,6	79,21
00001628	T4	30hp	800	Ø35/Z6	D27/L 74,6	97,75
00001629	T4	30hp	1000	Ø35/Z6	D27/L 74,6	91,57
00001691	T4	30hp	1000	Ø35/Z6	D27/L 74,6	105,62
00001630	T4	30hp	1200	Ø35/Z6	D27/L 74,6	117,42
00008004	T4	30hp	1300	Ø35/Z6	D27/L 74,6	100,04
00001631	T4	30hp	1400	Ø35/Z6	D27/L 74,6	106,74
00004661	T4	30hp	1600	Ø35/Z6	D27/L 74,6	123,60
<b>Με κάλυμμα / Cover included</b>						
00001633	T4	30hp	600	Ø35/Z6	D27/L 74,6	84,04
00005655	T4	30hp	700	Ø35/Z6	D27/L 74,6	88,79
00001634	T4	30hp	800	Ø35/Z6	D27/L 74,6	93,26
00001635	T4	30hp	1000	Ø35/Z6	D27/L 74,6	102,43
00001636	T4	30hp	1200	Ø35/Z6	D27/L 74,6	117,42
00001637	T4	30hp	1400	Ø35/Z6	D27/L 74,6	126,40





## ΚΑΡΔΑΝΙΚΟΙ ΑΞΟΝΕΣ ΤΡΙΓΩΝΟΙ (ΚΟΛΛΗΤΟΙ)



Cardan shafts (triangular tube)

ΚΩΔ. /Code:	ΤΥΠΟΣ /Type:	ΙΣΧΥΣ /hp:	ΜΗΚΟΣ /Length mm	Ø  Z6 mm	D  L mm	€
<b>Χωρίς κάλυμμα / Cover not included</b>						
00001638	 T5	40hp	600	Ø35/Z6	D 30,2/L 80	155,00
00001639	 T5	40hp	700	Ø35/Z6	D 30,2/L 80	95,66
00001640	 T5	40hp	800	Ø35/Z6	D 30,2/L 80	99,44
00001642	 T5	40hp	1000	Ø35/Z6	D 30,2/L 80	131,46
00001643	 T5	40hp	1100	Ø35/Z6	D 30,2/L 80	112,92
00001644	 T5	40hp	1200	Ø35/Z6	D 30,2/L 80	132,02
00001645	 T5	40hp	1300	Ø35/Z6	D 30,2/L 80	133,71
00001646	 T5	40hp	1400	Ø35/Z6	D 30,2/L 80	125,96
00001647	 T5	40hp	1600	Ø35/Z6	D 30,2/L 80	137,57
<b>Με κάλυμμα / Cover included</b>						
00001648	 T5	40hp	600	Ø35/Z6	D 30,2/L 80	100,04
00007563	 T5	40hp	700	Ø35/Z6	D 30,2/L 80	104,16
00001649	 T5	40hp	800	Ø35/Z6	D 30,2/L 80	117,98
00001650	 T5	40hp	1000	Ø35/Z6	D 30,2/L 80	131,46
00001651	 T5	40hp	1100	Ø35/Z6	D 30,2/L 80	124,94
00001652	 T5	40hp	1200	Ø35/Z6	D 30,2/L 80	139,33
00007958	 T5	40hp	1300	Ø35/Z6	D 30,2/L 80	137,57

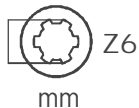
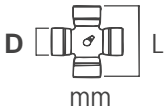

## ΚΑΡΔΑΝΙΚΟΙ ΑΞΟΝΕΣ ΤΡΙΓΩΝΟΙ (ΠΕΡΑΣΤΟΙ)

Cardan shafts (triangular tube)

ΚΩΔ. /Code:	ΤΥΠΟΣ /Type:	ΙΣΧΥΣ /hp:	ΜΗΚΟΣ /Length mm	Ø  Z6 mm	D  L mm	€ <b>OFFER</b>
<b>Με κάλυμμα / Cover included</b>						
00001665	 T1	8-10hp	800	Ø35/Z6	D 22/L 54	53,00 ↓
00001662	 T1	8-10hp	1000	Ø35/Z6	D 22/L 54	69,00 ↓











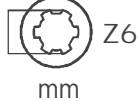
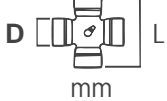

















## ΚΑΡΔΑΝΙΚΟΙ ΑΞΟΝΕΣ ΤΡΙΓΩΝΟΙ (ΠΕΡΑΣΤΟΙ)

Cardan shafts (triangular tube)

ΚΩΔ. /Code:	ΤΥΠΟΣ /Type:	ΙΣΧΥΣ /hp:	ΜΗΚΟΣ /Length mm	Ø  Z6 mm	D  L mm	€ OFFER
<b>Χωρίς κάλυμμα / Cover not included</b>						
00001656	 T1	8-10hp	600	Ø35/Z6	D22/L54	43,00↓
00001657	 T1	8-10hp	700	Ø35/Z6	D22/L54	48,00↓
00007845	 T1	8-10hp	700	Ø35/Z6	D22/L54	48,00↓
00001658	 T1	8-10hp	800	Ø35/Z6	D22/L54	49,50↓
00007846	 T1	8-10hp	800	Ø35/Z6	D22/L54	49,50↓
00001659	 T1	8-10hp	1000	Ø35/Z6	D22/L54	52,50↓
00007847	 T1	8-10hp	1000	Ø35/Z6	D22/L54	52,50↓
<b>Χωρίς κάλυμμα / Cover not included</b>						
00001666	 T2	12hp	600	Ø35/Z6	D23,6/L61,3	48,50↓
00001667	 T2	12hp	700	Ø35/Z6	D23,6/L61,3	48,00↓
00001670	 T2	12hp	1200	Ø35/Z6	D23,6/L61,3	65,00↓
<b>Με κάλυμμα / Cover included</b>						
00001675	 T2	12hp	800	Ø35/Z6	D23,6/L61,3	60,00↓
<b>Χωρίς κάλυμμα / Cover not included</b>						
00001680	 T3	20hp	600	Ø35/Z6	D27/L70	73,84
00007954	 T3	20hp	1300	Ø35/Z6	D27/L70	96,94
00007955	 T3	20hp	1400	Ø35/Z6	D27/L70	75,30↓
<b>Με κάλυμμα / Cover included</b>						
00001685	 T3	20hp	600	Ø35/Z6	D27/L70	86,61
00001687	 T3	20hp	1000	Ø35/Z6	D27/L70	98,13
<b>Χωρίς κάλυμμα / Cover not included</b>						
00001689	 T4	30hp	600	Ø35/Z6	D27/L74,6	82,54
00007064	 T4	30hp	700	Ø35/Z6	D27/L74,6	85,03
00001690	 T4	30hp	800	Ø35/Z6	D27/L74,6	97,75
00001692	 T4	30hp	1200	Ø35/Z6	D27/L74,6	105,17
00007959	 T4	30hp	1300	Ø35/Z6	D27/L74,6	105,66
00001693	 T4	30hp	1400	Ø35/Z6	D27/L74,6	108,80































## ΚΑΡΔΑΝΙΚΟΙ ΑΞΟΝΕΣ ΤΡΙΓΩΝΟΙ (ΠΕΡΑΣΤΟΙ)

Cardan shafts (triangular tube)











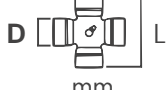













ΚΩΔ. /Code:	ΤΥΠΟΣ /Type:	ΙΣΧΥΣ /hp:	ΜΗΚΟΣ /Length mm	Ø  Z6 mm	D  L mm	€
<b>Με κάλυμμα / Cover included</b>						
00001695	 T4	30hp	600	Ø35/Z6	D27/L 74,6	90,05
00008282	 T4	30hp	700	Ø35/Z6	D27/L 74,6	90,88
00001696	 T4	30hp	800	Ø35/Z6	D27/L 74,6	97,75
<b>Χωρίς κάλυμμα / Cover not included</b>						
00007564	 T5	40hp	700	Ø35/Z6	D30,2/L 80	102,56
00001700	 T5	40hp	800	Ø35/Z6	D30,2/L 80	127,20
00001701	 T5	40hp	900	Ø35/Z6	D30,2/L 80	103,61
00007778	 T5	40hp	1000	Ø35/Z6	D30,2/L 80	102,07
00001702	 T5	40hp	1000	Ø35/Z6	D30,2/L 80	131,46
00001704	 T5	40hp	1200	Ø35/Z6	D30,2/L 80	123,60
00001705	 T5	40hp	1300	Ø35/Z6	D30,2/L 80	117,90
00012848	 T5	40hp	1400	Ø35/Z6	D30,2/L 80	127,86
00001706	 T5	40hp	1400	Ø35/Z6	D30,2/L 80	144,38
00012849	 T5	40hp	1600	Ø35/Z6	D30,2/L 80	129,47
00001707	 T5	40hp	1600	Ø35/Z6	D30,2/L 80	154,50
<b>Με κάλυμμα / Cover included</b>						
00001708	 T5	40hp	600	Ø35/Z6	D30,2/L 80	108,80
00001709	 T5	40hp	800	Ø35/Z6	D30,2/L 80	108,37
<b>Χωρίς κάλυμμα / Cover not included</b>						
00001718	 T6	45hp	800	Ø35/Z6	D30,2/L 92	152,64
00001719	 T6	45hp	900	Ø35/Z6	D30,2/L 92	162,92
00001720	 T6	45hp	1000	Ø35/Z6	D30,2/L 92	171,72
00001721	 T6	45hp	1100	Ø35/Z6	D30,2/L 92	147,19
00001723	T6	45hp	1200	D45 / Z6	D30,2/L 92	156,32
00001725	 T6	45hp	1300	Ø35/Z6	D30,2/L 92	142,56
00012850	 T6	45hp	1300	Ø35/Z6	D30,2/L 92	135,76





## ΚΑΡΔΑΝΙΚΟΙ ΑΞΟΝΕΣ ΤΡΙΓΩΝΟΙ (ΠΕΡΑΣΤΟΙ)

Cardan shafts (triangular tube)









ΚΩΔ. /Code:	ΤΥΠΟΣ /Type:	ΙΣΧΥΣ /hp:	ΜΗΚΟΣ /Length mm	Ø  Z6 mm	 mm	€
<b>Χωρίς κάλυμμα / Cover not included</b>						
00001724	 T6	45hp	1400	Ø35/Z6	D 30,2/L 92	186,52
00007021	 T6	45hp	1500	Ø35/Z6	D 30,2/L 92	156,30
00001726	 T6	45hp	1600	Ø35/Z6	D 30,2/L 92	180,90
<b>Με κάλυμμα / Cover included</b>						
00001727	 T6	45hp	600	Ø35/Z6	D 30,2/L 92	117,94
00001728	 T6	45hp	700	Ø35/Z6	D 30,2/L 92	119,06
00001729	 T6	45hp	800	Ø35/Z6	D 30,2/L 92	152,64
00001736	 T6	45hp	900	Ø35/Z6	D 30,2/L 92	210,00
00001730	 T6	45hp	1000	Ø35/Z6	D 30,2/L 92	171,72
00012642	 T6	45hp	1000	Ø35/Z6	D 30,2/L 92	139,10
00004660	 T6	45hp	1000	D45 / Z6	D 30,2/L 92	185,08
00001731	 T6	45hp	1100	Ø35/Z6	D 30,2/L 92	159,55
00001732	 T6	45hp	1200	Ø35/Z6	D 30,2/L 92	152,21
00012652	 T6	45hp	1200	Ø35/Z6	D 30,2/L 92	159,83
00001733	 T6	45hp	1300	Ø35/Z6	D 30,2/L 92	160,70
00001884	T6	45hp	1300	Z21 / Z21	D 30,2/L 92	171,49
00001734	 T6	45hp	1400	Ø35/Z6	D 30,2/L 92	162,19
00007960	 T6	45hp	1500	Ø35/Z6	D 30,2/L 92	185,39
<b>Χωρίς κάλυμμα / Cover not included</b>						
00001737	 T7	60hp	800	Ø35/Z6	D 35/L 94	182,32
00001739	 T7	60hp	1000	Ø35/Z6	D 35/L 94	165,73
00012853	 T7	60hp	1000	Ø35/Z6	D 35/L 94	140,17
00001741	 T7	60hp	1200	Ø35/Z6	D 35/L 94	147,12
00014937	 T7	60hp	1200	Ø35/Z6	D 35/L 94	191,01
00001742	 T7	60hp	1400	Ø35/Z6	D 35/L 94	207,87
00001743	 T7	60hp	1600	Ø35/Z6	D 35/L 94	208,43
00012851	 T7	60hp	1600	Ø35/Z6	D 35/L 94	179,37

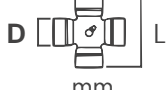



## ΚΑΡΔΑΝΙΚΟΙ ΑΞΟΝΕΣ ΤΡΙΓΩΝΟΙ (ΠΕΡΑΣΤΟΙ)

Cardan shafts (triangular tube)

ΚΩΔ. /Code:	ΤΥΠΟΣ /Type:	ΙΣΧΥΣ /hp:	ΜΗΚΟΣ /Length mm	Ø  Z6 mm	D  L mm	€
<b>Με κάλυμμα / Cover included</b>						
00001748	 T7	40hp	800	Ø35/Z6	D35/L94	153,63
00001747	 T7	40hp	1400	Ø35/Z6	D35/L94	187,71
<b>Χωρίς κάλυμμα / Cover not included</b>						
00001749	 T8	70hp	800	Ø35/Z6	D35/L106,5	219,42
00001751	 T8	70hp	1000	Ø35/Z6	D35/L106,5	237,00
00001752	 T8	70hp	1200	Ø35/Z6	D35/L106,5	265,17
00004925	 T8	70hp	1600	Ø35/Z6	D35/L106,5	210,11
<b>Με κάλυμμα / Cover included</b>						
00001755	 T8	70hp	1000	Ø35/Z6	D35/L106,5	258,43
00001756	 T8	70hp	1200	Ø35/Z6	D35/L106,5	320,00
00007617	 T8	70hp	1400	Ø35/Z6	D35/L106,5	300,00





## ΚΑΡΔΑΝΙΚΟΙ ΑΞΟΝΕΣ

## ΜΕ ΡΟΛΙΠ ΤΡΙΓΩΝΟΙ (ΚΟΛΛΗΤΟΙ)

Cardan shafts with overrunning clutch limiter (triangular tube)

ΚΩΔ. /Code:	ΤΥΠΟΣ (HP) /Type (hp):	ΜΗΚΟΣ /Length mm	S1 ΤΥΠΟΣ/ΣΕΙΡΕΣ	Ø  Z6 mm	D  L mm	€
<b>Με κάλυμμα / Cover included</b>						
00001890	T4 (30hp)	1000	ROLIP (1ΣΕΙΡΑ/1Row)	Ø35/Z6	D27/L74,6	158,43
00001891	T5 (40hp)	1000	ROLIP (1ΣΕΙΡΑ/1Row)	Ø35/Z6	D30,2/L80	185,39



## ΚΑΡΔΑΝΙΚΟΙ ΑΞΟΝΕΣ

## ΜΕ ΚΑΣΤΑΝΙΑ ΤΡΙΓΩΝΟΙ (ΚΟΛΛΗΤΟΙ)

Cardan shafts with ratchet torque limiter (triangular tube)













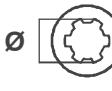
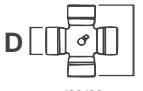





ΚΩΔ. /Code:	ΤΥΠΟΣ (HP) /Type (hp):	ΜΗΚΟΣ /Length mm	S2 ΤΥΠΟΣ/ΣΕΙΡΕΣ	Ø  Z6 mm	D  L mm	€
<b>Χωρίς κάλυμμα / Cover not included</b>						
00004672	T2 (12hp)	1600	ΚΑΣΤΑΝΙΑ LM2 (2ΣΕΙΡΩΝ/2 Rows)	Ø35/Z6	D23,6/L61,3	157,20
<b>Με κάλυμμα / Cover included</b>						
00001894	T2 (12hp)	700	ΚΑΣΤΑΝΙΑ LM2 (2ΣΕΙΡΩΝ/2 Rows)	Ø35/Z6	D23,6/L61,3	170,79
00005020	T2 (12hp)	1000	ΚΑΣΤΑΝΙΑ LM2 (2ΣΕΙΡΩΝ/2 Rows)	Ø35/Z6	D23,6/L61,3	138,76





## ΚΑΡΔΑΝΙΚΟΙ ΑΞΟΝΕΣ ΜΕ ΣΥΜΠΛΕΚΤΗ ΤΡΙΓΩΝΟΙ (ΚΟΛΗΤΟΙ)

Cardan shafts with friction torque limiter (triangular tube)

ΚΩΔ. /Code:	ΤΥΠΟΣ (HP) /Type (hp):	ΜΗΚΟΣ /Length mm	 ΔΙΣΚΟΙ	 D	 Ø Z6 mm	 D L mm	€
<b>Με κάλυμμα / Cover included</b>							
00007022	 T3 (20hp)	800	2xD140 (2ΔΙΣΚΩΝ/2Discs)	Ø35/Z6	D27/L70	170,45	
<b>Χωρίς κάλυμμα / Cover not included</b>							
00001898	 T4 (30hp)	800	2xD140 (2ΔΙΣΚΩΝ/2Discs)	Ø35/Z6	D27/L74,6	175,30	
00001566	 T5 (40hp)	800	2xD140 (2ΔΙΣΚΩΝ/2Discs)	Ø35/Z6	D30,2/L80	181,10	
00008264	 T5 (40hp)	1000	2xD140 (2ΔΙΣΚΩΝ/2Discs)	Ø35/Z6	D30,2/L80	190,09	
<b>Με κάλυμμα / Cover included</b>							
00005656	T5 (40hp)	800	2xD140 (2ΔΙΣΚΩΝ/2Discs)	Ø35/Z6	D30,2/L80	182,21	
<b>Χωρίς κάλυμμα / Cover not included</b>							
00001570	 T6 (45hp)	800	2xD140 (2ΔΙΣΚΩΝ/2Discs)	Ø35/Z6	D30,2/L92	208,99	
00007009	 T6 (45hp)	1000	2xD140 (2ΔΙΣΚΩΝ/2Discs)	Ø35/Z6	D30,2/L92	203,37	
<b>Με κάλυμμα / Cover included</b>							
00001571	 T6 (45hp)	800	2xD140 (2ΔΙΣΚΩΝ/2Discs)	Ø35/Z6	D30,2/L92	208,99	
00006435	 T6 (45hp)	1000	2xD140 (2ΔΙΣΚΩΝ/2Discs)	Ø35/Z6	D30,2/L92	218,01	
<b>Με κάλυμμα / Cover included</b>							
00004916	 T7 (60hp)	800	2xD160 (2ΔΙΣΚΩΝ/2Discs)	Ø35/Z6	D35/L94	221,49	
00012857	 T7 (60hp)	1000	2xD160 (2ΔΙΣΚΩΝ/2Discs)	Ø35/Z6	D35/L94	261,80	
00004917	 T7 (60hp)	1000	2xD160 (2ΔΙΣΚΩΝ/2Discs)	Ø35/Z6	D35/L94	230,05	
00004919	 T8 (70hp)	800	2xD160 (2ΔΙΣΚΩΝ/2Discs)	Ø35/Z6	D35/L106,5	270,79	
00007027	 T8 (70hp)	1000	2xD160 (2ΔΙΣΚΩΝ/2Discs)	Ø35/Z6	D35/L106,5	342,70	
<b>Με κάλυμμα / Cover included</b>							
00004921	 T7 (60hp)	1000	4xD140 (4ΔΙΣΚΩΝ/4Discs)	Ø35/Z6	D35/L94	277,53	
<b>Χωρίς κάλυμμα / Cover not included</b>							
00007010	 T8 (70hp)	1000	4xD140 (4ΔΙΣΚΩΝ/4Discs)	Ø35/Z6	D35/L106,5	284,27	





**ΚΑΡΔΑΝΙΚΟΙ ΑΞΟΝΕΣ ΟΜΟΚΙΝΗΤΙΚΟΙ ΤΡΙΓΩΝΟΙ (ΠΕΡΑΣΤΟΙ)**  
 Cardan shafts wide angle (*triangular tube*)

ΚΩΔ. /Code:	ΤΥΠΟΣ /Type:	ΙΣΧΥΣ /hp:	ΜΗΚΟΣ /Length mm	∅  Z6 mm	 mm	€
<b>Με κάλυμμα / Cover included</b>						
00007911	 T6	45hp	1200	∅35/Z6	D 27/L 94 - D 32/L 76	531,00
00011931	 T6	45hp	1400	∅35/Z6	D 27/L 94 - D 32/L 76	540,60
00012792	 T6	45hp	1600	∅35/Z6	D 27/L 94 - D 32/L 76	581,00

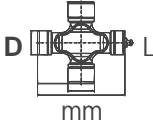

**ΔΙΠΛΟΣ ΟΜΟΚΙΝΗΤΙΚΟΣ ΑΞΟΝΑΣ ΤΡΙΓΩΝΟΙ (ΠΕΡΑΣΤΟΙ)**  
 Double cardan shaft wide angle (*triangular tube*)

ΚΩΔ. /Code:	ΤΥΠΟΣ /Type:	ΙΣΧΥΣ /hp:	ΜΗΚΟΣ /Length mm	∅  Z6 mm	 mm	€
<b>Με κάλυμμα / Cover included</b>						
00012790	 T6	45hp	1200	∅35/Z6	D 27/L 94 - D 32/L 76	764,05
00012791	 T6	45hp	1400	∅35/Z6	D 27/L 94 - D 32/L 76	764,05











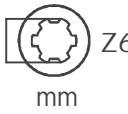
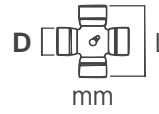







## ΚΑΡΔΑΝΙΚΟΙ ΑΞΟΝΕΣ ΠΟΛΥΣΦΗΝΟΙ (ΠΕΡΑΣΤΟΙ)







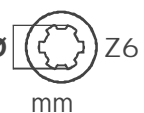
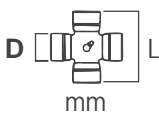

Cardan shafts (splined tube)

ΚΩΔ. /Code:	ΤΥΠΟΣ /Type:	ΙΣΧΥΣ /hp:	ΜΗΚΟΣ /Length mm	Ø  Z6 mm	 mm	€
<b>Χωρίς κάλυμμα / Cover not included</b>						
00007961	 T4	30hp	800	Ø35/Z6	D27/L 74,6	200,00
00007962	 T4	30hp	1000	Ø35/Z6	D27/L 74,6	126,30
<b>Χωρίς κάλυμμα / Cover not included</b>						
00001869	 T5	40hp	800	Ø35/Z6	D30,2/L 80	248,32
00001870	 T5	40hp	1000	Ø35/Z6	D30,2/L 80	139,17
<b>Με κάλυμμα / Cover included</b>						
00001877	 T5	40hp	800	Ø35/Z6	D30,2/L 80	137,92
00001878	 T5	40hp	1000	Ø35/Z6	D30,2/L 80	151,02
<b>Χωρίς κάλυμμα / Cover not included</b>						
00001872	 T6	45hp	800	Ø35/Z6	D30,2/L 92	156,18
00001871	 T6	45hp	1000	Ø35/Z6	D30,2/L 92	300,00
<b>Με κάλυμμα / Cover included</b>						
00001879	 T6	45hp	800	Ø35/Z6	D30,2/L 92	163,46
<b>Χωρίς κάλυμμα / Cover not included</b>						
00001874	 T7	60hp	800	Ø35/Z6	D35/L 94	188,76
<b>Με κάλυμμα / Cover included</b>						
00001880	T7	60hp	800	Ø35/Z6	D35/L 94	173,81
<b>Χωρίς κάλυμμα / Cover not included</b>						
00001876	 T8	70hp	800	Ø35/Z6	D35/L 106,5	275,28
00001875	 T8	70hp	1000	Ø35/Z6	D35/L 106,5	320,23





**ΚΑΡΔΑΝΙΚΟΙ ΑΞΟΝΕΣ ΠΟΛΥΣΦΗΝΟΙ ΜΕ ΣΥΜΠΛΕΚΤΗ**  
 Cardan shafts with friction torque limiter (splined tube) (ΠΕΡΑΣΤΟΙ)

ΚΩΔ. /Code:	ΤΥΠΟΣ (HP) /Type (hp):	ΜΗΚΟΣ /Length mm	 ΔΙΣΚΟΙ	$\emptyset$  Z6	$\emptyset$ mm	 D L	mm	€
<b>Χωρίς κάλυμμα / Cover not included</b>								
00008474	 T4 (30hp)	900	2xD140 (2ΔΙΣΚΩΝ/2Discs)	$\emptyset$ 35/Z6		D27/L 74,6		184,65
<b>Με κάλυμμα / Cover included</b>								
00001567	 T5 (40hp)	800	2xD140 (2ΔΙΣΚΩΝ/2Discs)	$\emptyset$ 35/Z6		D 30,2/L80		216,64
<b>Με κάλυμμα / Cover included</b>								
00001568	 T6 (45hp)	800	2xD140 (2ΔΙΣΚΩΝ/2Discs)	$\emptyset$ 35/Z6		D 30,2/L 92		267,42
00004915	 T6 (45hp)	1000	2xD140 (2ΔΙΣΚΩΝ/2Discs)	$\emptyset$ 35/Z6		D 30,2/L 92		243,85
<b>Χωρίς κάλυμμα / Cover not included</b>								
00001576	 T7 (60hp)	800	2xD160 (2ΔΙΣΚΩΝ/2Discs)	$\emptyset$ 35/Z6		D 35/L 94		310,11
<b>Με κάλυμμα / Cover included</b>								
00001572	 T7 (60hp)	800	2xD160 (2ΔΙΣΚΩΝ/2Discs)	$\emptyset$ 35/Z6		D 35/L 94		265,90
00001575	 T7 (60hp)	1000	2xD160 (2ΔΙΣΚΩΝ/2Discs)	$\emptyset$ 35/Z6		D 35/L 94		285,08



**ΚΑΡΔΑΝΙΚΟΙ ΑΞΟΝΕΣ ΠΟΛΥΣΦΗΝΟΙ ΜΕ ΣΥΜΠΛΕΚΤΗ**  
 Cardan shafts with friction torque limiter (splined tube) (ΠΕΡΑΣΤΟΙ)

ΚΩΔ. /Code:	ΤΥΠΟΣ (HP) /Type (hp):	ΜΗΚΟΣ /Length mm	 ΔΙΣΚΟΙ	$\emptyset$  Z21	$\emptyset$ mm	 D L	mm	€
<b>Με κάλυμμα / Cover included</b>								
00007376	 T7 (60hp)	1000	2xD160 (2ΔΙΣΚΩΝ/2Discs)	$\emptyset$ 35/Z21		D 35/L 94		317,17





**ΚΑΡΔΑΝΙΚΟΙ ΑΞΟΝΕΣ ΠΟΛΥΣΦΗΝΟΙ ΜΕ ΣΥΜΠΛΕΚΤΗ**  
 Cardan shafts with friction torque limiter (splined tube) **(ΠΕΡΑΣΤΟΙ)**

ΚΩΔ. /Code:	ΤΥΠΟΣ (HP) /Type (hp):	ΜΗΚΟΣ /Length mm	ΔΙΣΚΟΙ	$\emptyset$ Z6 mm	D L mm	€
<b>Χωρίς κάλυμμα / Cover not included</b>						
00001578	T8 (70hp)	800	2xD160 (2ΔΙΣΚΩΝ/2Discs)	$\emptyset$ 35/Z6	D35/L 106,5	361,80
<b>Με κάλυμμα / Cover included</b>						
00004745	T8 (70hp)	800	2xD160 (2ΔΙΣΚΩΝ/2Discs)	$\emptyset$ 35/Z6	D35/L 106,5	317,98
00004746	T8 (70hp)	900	2xD160 (2ΔΙΣΚΩΝ/2Discs)	$\emptyset$ 35/Z6	D35/L 106,5	286,22
00001584	T8 (70hp)	1000	2xD160 (2ΔΙΣΚΩΝ/2Discs)	$\emptyset$ 35/Z6	D35/L 106,5	343,82
<b>Με κάλυμμα / Cover included</b>						
00007005	T8 (70hp)	1000	2xD160 (2ΔΙΣΚΩΝ/2Discs)	$\emptyset$ 45/Z6	D35/L 106,5	498,00



**ΚΑΡΔΑΝΙΚΟΙ ΑΞΟΝΕΣ ΠΟΛΥΣΦΗΝΟΙ ΜΕ ΣΥΜΠΛΕΚΤΗ**  
 Cardan shafts with friction torque limiter (splined tube) **(ΠΕΡΑΣΤΟΙ)**

ΚΩΔ. /Code:	ΤΥΠΟΣ (HP) /Type (hp):	ΜΗΚΟΣ /Length mm	ΔΙΣΚΟΙ	$\emptyset$ Z6 mm	D L mm	€
<b>Με κάλυμμα / Cover included</b>						
00007025	T8 (70hp)	1000	4xD140 (4ΔΙΣΚΩΝ/4Discs)	$\emptyset$ 35/Z6	D35/L 106,5	423,60
<b>Με κάλυμμα / Cover included</b>						
00006436	T8 (70hp)	800	4xD160 (4ΔΙΣΚΩΝ/4Discs)	$\emptyset$ 35/Z6	D35/L 106,5	392,00
<b>Με κάλυμμα / Cover included</b>						
00011985	T8 (70hp)	1000	4xD160 (4ΔΙΣΚΩΝ/4Discs)	$\emptyset$ 45/Z6	D35/L 106,5	382,02





## ΣΤΑΥΡΟΙ ΑΞΟΝΩΝ

Cross shaft joints











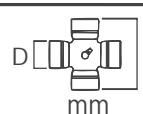

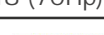

ΚΩΔ. /Code:		€
00004832	 D 18/L 47	16,00
00004831	 D 19/L 52	15,36
00006714	 D 20/L 44	15,24
00006715	 D 22/L 50,2	17,50
<b>ΤΥΠΟΣ/Type: T1 (8Hp)</b>		
00001438	 D 22/L 54	9,65
00001436	 D 22/L 54	8,11
00006818	 D 22/L 54,8	10,85
00001441	 D 23,8/L 61,3	9,90
<b>ΤΥΠΟΣ/Type: T2 (12Hp)</b>		
00006762	 D 26/L 69,8	37,00
00006021	 D 27/L 81,7	21,20
<b>ΤΥΠΟΣ/Type: T3 (20Hp)</b>		
00001444	 D 27/L 70	12,40
<b>ΤΥΠΟΣ/Type: T4 (30Hp)</b>		
00001447	 D 27/L 74,6	12,40
00001468	 D 29/L 80	17,20
00006367	 D 30/L 81,7	32,99
<b>ΤΥΠΟΣ/Type: T5 (40Hp)</b>		
00001450	 D 30,2/L 80	14,80
00001448	 D 30,2/L 80	12,97
<b>ΤΥΠΟΣ/Type: T6 (45Hp)</b>		
00001453	 D 30,2/L 92	14,80
00001463	 D 30/L 106,5	20,20
00001470	 D 32/L 76	21,35
00007163	 D 32/L 86	45,00
00007552	 D 32/L 106,5	33,22
00001460	 D 34/L 90	37,20
00004833	 D 34/L 96,8	36,00
00001465	 D 30/L 106,5	24,66

## ΣΤΑΥΡΟΙ ΑΞΟΝΩΝ

Cross shaft joints



ΚΩΔ. /Code:		€
<b>ΤΥΠΟΣ/Type: T7 (60Hp)</b>		
00001455	 D 35/L 94	24,95
00001454	 D 35/L 94	19,62
00006022	 D 35/L 96,8	31,00
<b>ΤΥΠΟΣ/Type: T8 (70Hp)</b>		
00001458	 D 35/L 106,5	24,95
00001476	 D 36/L 89	29,45
00006753	 D 38/L 105,8	70,00
00006819	 D 39/L 127	34,94
00006820	 D 39,67/L 116,4	53,59
00004834	 D 41/L 108	44,55
00004835	 D 41/L 118	42,70
00006024	 D 42/L 104	60,40
00006023	 D 52/L 133	97,06





## ΣΤΑΥΡΟΙ ΑΞΟΝΩΝ (ΠΛΑΓΙΟ ΓΡΑΣΑΔΟΡΑΚΙ)

Cross shaft joints



**ΚΩΔ.**  
/Code:

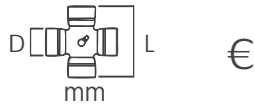

€

**ΤΥΠΟΣ/Type:** T6 (45Hp)

00007353 D30,2/L92 **18,00**

## ΣΤΑΥΡΟΙ ΑΞΟΝΩΝ (2 ΓΡΑΣΑΔΟΡΑΚΙΑ)

Cross shaft joints  
(Dual grease nipples)



**ΚΩΔ.**  
/Code:

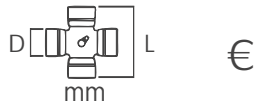

€

**ΤΥΠΟΣ/Type:** T4 (30Hp)

00017694 D27/L74,6 **13,00**

## ΣΤΑΥΡΟΙ ΑΞΟΝΩΝ

(DEUTZ, CASE International, CATERPILLAR, KOMATSU, McCORMICK)

Cross shaft joints

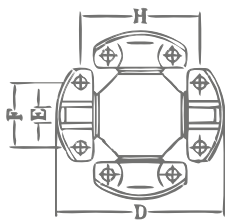

D: 115,06mm : H: 88,90mm : **00016615**  
E: 14,26mm : Ø: 10,50mm : **ΚΩΔ./Code**  
F: 42,90mm : **83,71 €**

D: 130mm : H: 104mm : **00016616**  
E: 15,90mm : Ø: 11mm : **ΚΩΔ./Code**  
F: 49,20mm : **123,60 €**

## ΣΤΑΥΡΟΙ ΑΞΟΝΩΝ ΦΡΕΖΑΣ

Universal joint



**ΚΩΔ.**  
/Code:

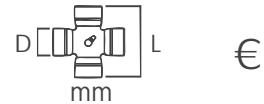

€

00016282 D39/L116,4 **87,64**

## ΣΤΑΥΡΟΙ ΑΞΟΝΩΝ ΟΜΟΚΙΝΗΤΙΚΩΝ

Universal joint  
for wide angle shaft

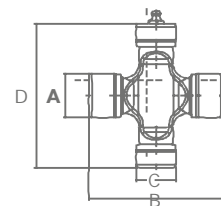

B: 76mm : **00012370**  
C: 27mm : **ΚΩΔ./Code**  
D: 94mm : **40,00 €**  
A: 32mm

**ΤΥΠΟΣ/Type:**  
T6 (45Hp)



B: 98mm : **00012819**  
C: 27mm : **ΚΩΔ./Code**  
D: 98mm : **43,88 €**  
A: 32mm

**ΤΥΠΟΣ/Type:**  
T6 (45Hp)



B: 82mm : **00014933**  
C: 30mm : **ΚΩΔ./Code**  
D: 100mm : **31,00 €**  
A: 30mm

**ΤΥΠΟΣ/Type:**  
T6 (45Hp)









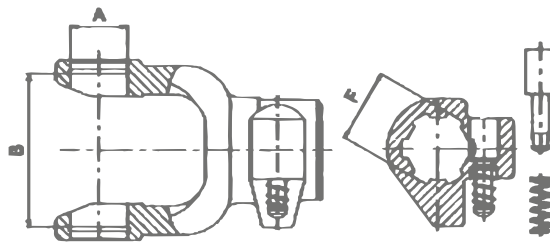















## ΔΙΧΑΛΑ ΑΞΟΝΩΝ ΜΕ ΚΑΡΕ

Splined yokes



ΚΩΔ. /Code:	ΤΥΠΟΣ (HP) /Type (hp):	A ∅ mm	B 0-0 mm	F ∅ mm	 Z6	€
00001477	 T1 (8Hp)	22	54	∅25	Z6	35,30
00001480	 T1 (8Hp)	22	54	∅28	Z6	18,40
00001478	 T1 (8Hp)	22	54	∅30	Z6	22,89
00001479	 T1 (8Hp)	22	54	∅35	Z6	12,70
ΚΩΔ. /Code:	ΤΥΠΟΣ (HP) /Type (hp):	A ∅ mm	B 0-0 mm	F ∅ mm	 Z8	€
*00009589*	T1 (8Hp)	22	54	∅38	Z8	12,36
ΚΩΔ. /Code:	ΤΥΠΟΣ (HP) /Type (hp):	A ∅ mm	B 0-0 mm	F ∅ mm	 Z14	€
00004897	 T1 (8Hp)	22	54	∅25	Z14	27,53
00004898	 T2 (12Hp)	23	61	∅25	Z14	27,01
ΚΩΔ. /Code:	ΤΥΠΟΣ (HP) /Type (hp):	A ∅ mm	B 0-0 mm	F ∅ mm	 Z6	€
00004716	 T2 (12Hp)	23,8	61	∅28	Z6	24,05
00001481	 T2 (12Hp)	23,8	61	∅35	Z6	16,29
00001482	 T3 (20Hp)	27	70	∅35	Z6	17,19
00012394	 T4 (30Hp)	27	74,6	∅35	Z6	20,67
00012390	 T5 (40Hp)	30,2	80	∅35	Z6	26,50
00012397	 T6 (45Hp)	30,2	92	∅35	Z6	36,90
00001488	 T6 (45Hp)	30,2	92	∅45	Z6	26,22
00012382	 T6 (45Hp)	30,2	92	∅45	Z6	26,40
ΚΩΔ. /Code:	ΤΥΠΟΣ (HP) /Type (hp):	A ∅ mm	B 0-0 mm	F ∅ mm	 Z21	€
00001486	 T6 (45Hp)	30,2	92	∅35	Z21	32,60









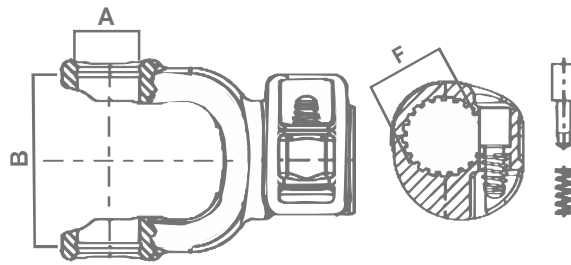







\* 00009589 για



## ΔΙΧΑΛΑ ΑΞΟΝΩΝ ΜΕ ΚΑΡΕ

Splined yokes



ΚΩΔ. /Code:	ΤΥΠΟΣ (HP) /Type (hp):	A ∅ mm	B O - O mm	F ∅ mm	 Z6	€
00012418	 T6 (45Hp)	32	76	∅35	Z6	38,00
00012395	 T7 (60Hp)	35	94	∅35	Z6	46,40
00001508	 T7 (60Hp)	35	94	∅45	Z6	41,27
ΚΩΔ. /Code:	ΤΥΠΟΣ (HP) /Type (hp):	A ∅ mm	B O - O mm	F ∅ mm	 Z21	€
00001507	 T7 (60Hp)	35	94	∅35	Z21	37,10
ΚΩΔ. /Code:	ΤΥΠΟΣ (HP) /Type (hp):	A ∅ mm	B O - O mm	F ∅ mm	 Z6	€
00001505	 T8 (70Hp)	35	106,5	∅45	Z6	44,14
ΚΩΔ. /Code:	ΤΥΠΟΣ (HP) /Type (hp):	A ∅ mm	B O - O mm	F ∅ mm	 Z20	€
*00001503*	T8 (70Hp)	35	106,5	∅40	Z20	78,60
00001506	 T8 (70Hp)	35	106,5	∅45	Z20	37,76
00012388	 T8 (70Hp)	35	106,5	∅45	Z20	44,94
ΚΩΔ. /Code:	ΤΥΠΟΣ (HP) /Type (hp):	A ∅ mm	B O - O mm	F ∅ mm	 Z21	€
00012413	 (70Hp)	35	106,5	∅35	Z21	38,99
00001504	 (70Hp)	35	106,5	∅35	Z21	32,10
ΚΩΔ. /Code:	ΤΥΠΟΣ (HP) /Type (hp):	A ∅ mm	B O - O mm	F ∅ mm	 Z6	€
00012421	 (70Hp)	36	89	∅35	Z6	57,00
00011864	 (70Hp)	36	89	∅45	Z6	56,50

\* 00001503 για





T1(8Hp)  
 Ø (Hole): 25mm  
 Z (Splines): 6  
 + (Cross): 22x54mm

00001477  
 ΚΩΔ. /Code

35,30 €



T1(8Hp)  
 Ø (Hole): 35mm  
 Z (Splines): 6  
 + (Cross): 22x54mm

00001479  
 ΚΩΔ. /Code

12,70 €



T6(45Hp)  
 Ø (Hole): 45mm  
 Z (Splines): 6  
 + (Cross): 30,2x92mm

00012382  
 ΚΩΔ. /Code

26,40 €



T6(45Hp)  
 Ø (Hole): 35mm  
 Z (Splines): 21  
 + (Cross): 30,2x92mm

00001486  
 ΚΩΔ. /Code

32,60 €



Ø (Hole): 35mm  
 Z (Splines): 6  
 + (Cross): 32x76mm

00012418  
 ΚΩΔ. /Code

38,00 €



T7(60Hp)  
 Ø (Hole): 35mm  
 Z (Splines): 6  
 + (Cross): 35x94mm

00012395  
 ΚΩΔ. /Code

46,40 €



T8(70Hp)  
 Ø (Hole): 35mm  
 Z (Splines): 21  
 + (Cross): 35x106,5mm

00001504  
 ΚΩΔ. /Code

32,10 €



Ø (Hole): 35mm  
 Z (Splines): 6  
 + (Cross): 36x89mm

00012421  
 ΚΩΔ. /Code

57,00 €



Ø (Hole): 35mm  
 Z (Splines): 6  
 + (Cross): 30,2x106,5mm

00012391  
 ΚΩΔ. /Code

47,00 €



T8(70Hp)  
 Ø (Hole): 35mm  
 Z (Splines): 6  
 + (Cross): 35x106,5mm

00012392  
 ΚΩΔ. /Code

46,20 €



## ΔΙΧΑΛΑ ΑΞΟΝΩΝ ΜΕ ΚΑΡΕ (ΤΑΧΕΙΑΣ ΑΠΟΣΥΝΔΕΣΗΣ-ΔΙΠΛΗ ΑΣΦΑΛΕΙΑ)

Splined yokes - Quick release (Double pin)

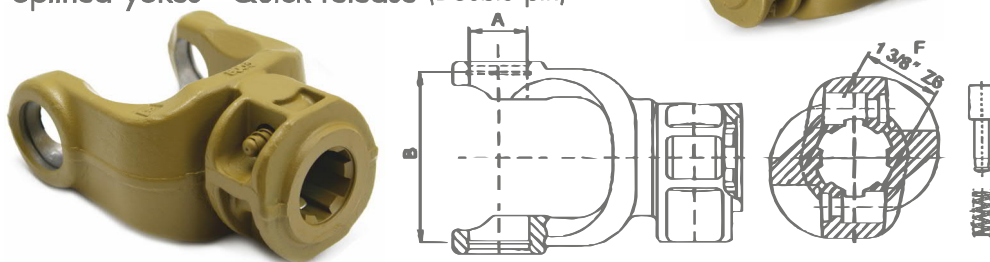

ΚΩΔ. /Code:	ΤΥΠΟΣ (HP) /Type (hp):	A ∅ mm	B O-O mm	F ∅ mm	Z6	€
00012391	T8 (70Hp)	30,2	106,5	∅35	Z6	47,00
00012392	T8 (70Hp)	35	106,5	∅35	Z6	46,20

## ΔΙΧΑΛΑ ΑΞΟΝΩΝ ΓΙΑ ΣΦΗΝΑ

Yokes (Keyway)

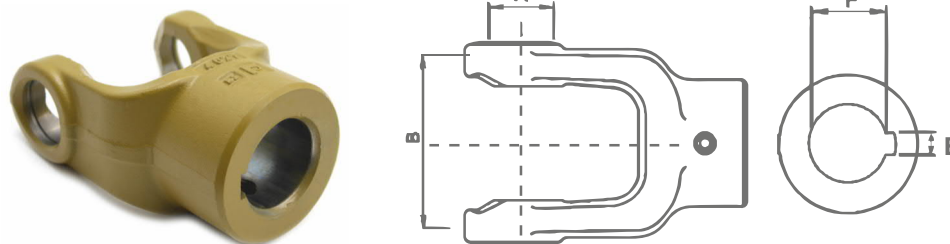

ΚΩΔ. /Code:	ΤΥΠΟΣ (HP) /Type (hp):	A ∅ mm	B O-O mm	F ∅ mm	E	€
00001556	T1 (8Hp)	22	54	∅25	E8	21,62
00001555	T1 (8Hp)	22	54	∅30	E10	21,62
00001558	T2 (12Hp)	23,8	61,3	∅25	E8	27,52
00001557	T2 (12Hp)	23,8	61,3	∅30	E10	27,52
00001559	T3 (20Hp)	27	70	∅25	E8	35,76
00001560	T3 (20Hp)	27	70	∅30	E10	35,76
00001561	T4 (30Hp)	27	74,6	∅25	E8	38,27
00001562	T4 (30Hp)	27	74,6	∅30	E8	26,00
00009364	T4 (30Hp)	27	74,6	∅35	E10	25,44



## ΔΙΧΑΛΑ ΑΞΟΝΩΝ ΓΙΑ ΣΦΗΝΑ ΜΕ ΒΙΔΑ

Yokes (Keyway & bolt)

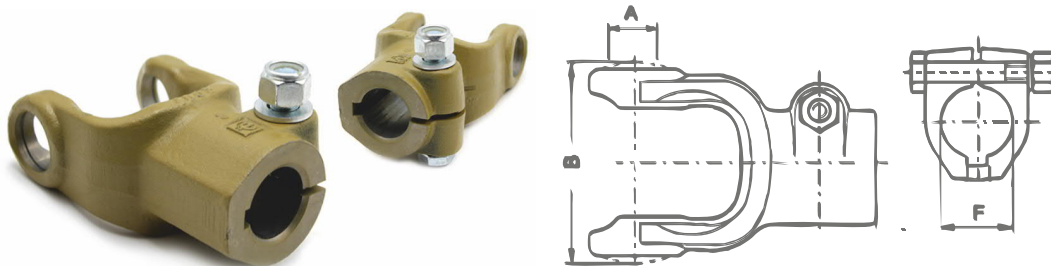

ΚΩΔ. /Code:	ΤΥΠΟΣ (HP) /Type (hp):	A ∅ mm	B O - O mm	F ∅ mm		€
00001767	T1 (8Hp)	27	74,6	∅30		42,50

## ΔΙΧΑΛΑ ΑΞΟΝΩΝ ΓΙΑ ΚΑΒΙΛΙΑ

Yokes (for pin)

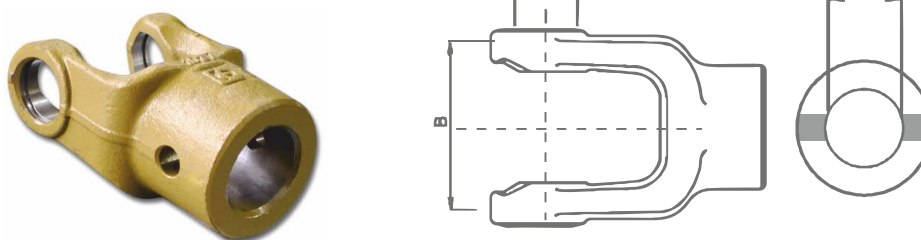

ΚΩΔ. /Code:	ΤΥΠΟΣ (HP) /Type (hp):	A ∅ mm	B O - O mm	F ∅ mm		€
00004712	T1 (8Hp)	22	54	∅25		33,00
00001563	T1 (8Hp)	22	54	∅30		15,90
00012385	T1 (8Hp)	22	54	∅25		17,12
00004713	T2 (12Hp)	23,8	61,3	∅25		33,14
00001564	T2 (12Hp)	23,8	61,3	∅30		33,14
00004899	T3 (20Hp)	27	70	∅30		33,53
00004900	T3 (20Hp)	27	70	∅35		33,53
00004901	T4 (30Hp)	27	74,6	∅30		34,72
00012380	T4 (30Hp)	27	74,6	∅30		36,46
00011987	T4 (30Hp)	27	74,6	∅35		23,03
00012410	T4 (30Hp)	27	74,6	∅30		18,72



## ΔΙΧΑΛΑ ΑΞΟΝΩΝ ΕΣΩΤΕΡΙΚΟΥ-ΕΞΩΤΕΡΙΚΟΥ ΣΩΛΗΝΑ (ΤΡΙΓΩΝΟΥ)

Yokes for internal/external  
tube (triangular)

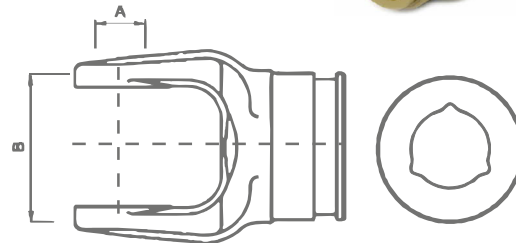

ΣΩΛΗΝΑ /Tube	ΚΩΔ. /Code:	ΕΙΣΑΓ. ΜΑΡΚΑ	ΤΥΠΟΣ (HP) /Type (hp):	A ∅ mm	B O - O mm		€
ΕΣΩΤ./Int.	00001509		T1 (8Hp)	22	54		10,90
ΕΞΩΤ./Ext.	00001521		T1 (8Hp)	22	54		11,58
ΕΞΩΤ./Ext.	00012402		T1 (8Hp)	22	54		10,38
ΕΣΩΤ./Int.	00001510		T2 (12Hp)	23,8	61,3		13,71
ΕΞΩΤ./Ext.	00001522		T2 (12Hp)	23,8	61,3		14,88
ΕΣΩΤ./Int.	00014876		T2 (12Hp)	23,8	61,3		9,10
ΕΞΩΤ./Ext.	00014877		T2 (12Hp)	23,8	61,3		9,10
ΕΣΩΤ./Int.	00001511		T3 (20Hp)	27	70		15,29
ΕΞΩΤ./Ext.	00001523		T3 (20Hp)	27	70		15,61
ΕΣΩΤ./Int.	00001512		T4 (30Hp)	27	74,6		19,10
ΕΞΩΤ./Ext.	00001524		T4 (30Hp)	27	74,6		22,60
ΕΣΩΤ./Int.	00001513		T4 (30Hp)	29	80		24,00
ΕΞΩΤ./Ext.	00001525		T4 (30Hp)	29	80		24,72
ΕΣΩΤ./Int.	00012434		T4 (30Hp)	29	80		26,75
ΕΞΩΤ./Ext.	00012386		T4 (30Hp)	29	80		23,54
ΕΣΩΤ./Int.	00008540		T5 (40Hp)	29	80		28,09
ΕΞΩΤ./Ext.	00007354		T5 (40Hp)	29	80		35,96
ΕΣΩΤ./Int.	00012406		T5 (40Hp)	30,2	80		21,20
ΕΞΩΤ./Ext.	00001526		T5 (40Hp)	30,2	80		24,60
ΕΣΩΤ./Int.	00012409		T6 (45Hp)	30,2	92		34,30
ΕΞΩΤ./Ext.	00001527		T6 (45Hp)	30,2	92		38,00
ΕΞΩΤ./Ext.	00001528		T6 (45Hp)	30,2	106,5		30,34
ΕΣΩΤ./Int.	00001520		T7 (60Hp)	34	106,5		46,27
ΕΣΩΤ./Int.	00012374		T7 (60Hp)	34	106,5		29,96
ΕΞΩΤ./Ext.	00001532		T7 (60Hp)	34	106,5		44,06



## ΔΙΧΑΛΑ ΑΞΟΝΩΝ ΕΣΩΤΕΡΙΚΟΥ-ΕΞΩΤΕΡΙΚΟΥ ΣΩΛΗΝΑ (ΤΡΙΓΩΝΟΥ)

Yokes for internal/external  
tube (triangular)

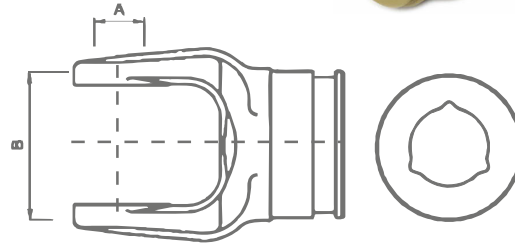

ΣΩΛΗΝΑ /Tube	ΚΩΔ. /Code:	ΤΥΠΟΣ (HP) /Type (hp):	A ∅ mm	B O - O mm		€
ΕΣΩΤ./Int.	00001517	T7 (60Hp)	35	94		28,65
ΕΞΩΤ./Ext.	00001529	T7 (60Hp)	35	94		29,47
ΕΣΩΤ./Int.	00001518	T8 (70Hp)	35	106,5		52,00
ΕΞΩΤ./Ext.	00001530	T8 (70Hp)	35	106,5		49,00
ΕΣΩΤ./Int.	00013363		41	108		90,95
ΕΞΩΤ./Ext.	00013364		41	108		90,95

## ΔΙΧΑΛΑ ΑΞΟΝΩΝ ΕΣΩΤΕΡΙΚΟΥ-ΕΞΩΤΕΡΙΚΟΥ ΣΩΛΗΝΑ (ΕΞΑΓΩΝΟΥ)

Yokes for internal/external  
tube (hexagon)

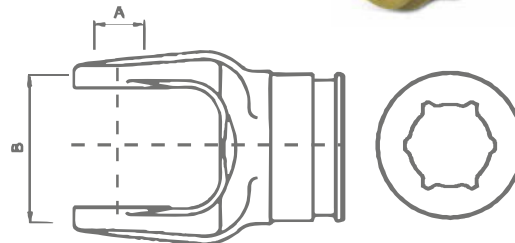

ΣΩΛΗΝΑ /Tube	ΚΩΔ. /Code:	ΤΥΠΟΣ (HP) /Type (hp):	A ∅ mm	B O - O mm		€
ΕΣΩΤ./Int.	00001917		32	76		49,22
ΕΞΩΤ./Ext.	00001918		32	76		46,01
ΕΣΩΤ./Int.	00012376	T7 (60Hp)	32	76		48,30
ΕΞΩΤ./Ext.	00012375	T7 (60Hp)	32	76		48,30
ΕΣΩΤ./Int.	00012378	T8 (70Hp)	36	89		57,00
ΕΣΩΤ./Int.	00012379	T8 (70Hp)	36	89		57,00
ΕΣΩΤ./Int.	00001919		36	89		40,66





## ΔΙΧΑΛΑ ΑΞΟΝΩΝ ΕΣΩΤΕΡΙΚΟΥ-ΕΞΩΤΕΡΙΚΟΥ ΣΩΛΗΝΑ (ΔΙΓΩΝΟΥ)

Yokes for internal/external  
tube (lemon type)

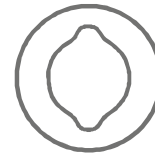
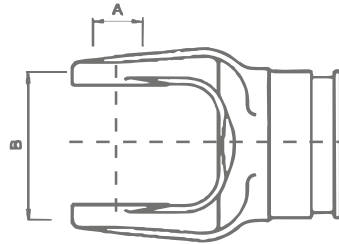

ΣΩΛΗΝΑ /Tube	ΚΩΔ. /Code:	ΤΥΠΟΣ (HP) /Type (hp):	A ∅ mm	B O - O mm		€
ΕΣΩΤ./Int.	00001899	T1 (8Hp)	22	54		24,50
ΕΞΩΤ./Ext.	00012412	T1 (8Hp)	22	54		14,61
ΕΣΩΤ./Int.	00012411	T4 (30Hp)	27	74,6		18,19
ΕΣΩΤ./Int.	00001901	T4 (30Hp)	27	74,6		23,03
ΕΞΩΤ./Ext.	00012383	T4 (30Hp)	27	74,6		24,16
ΕΣΩΤ./Int.	00014875	T5 (45Hp)	30,2	92		29,96
ΕΞΩΤ./Ext.	00014874	T5 (45Hp)	30,2	92		30,50
ΕΣΩΤ./Int.	00001905		32	76		42,50
ΕΞΩΤ./Ext.	00001906		32	76		44,50
ΕΣΩΤ./Int.	00001907		34	90		34,24
ΕΣΩΤ./Int.	00001908		34	90		34,24

## ΔΙΧΑΛΑ ΑΞΟΝΩΝ ΕΣΩΤΕΡΙΚΟΥ-ΕΞΩΤΕΡΙΚΟΥ ΣΩΛΗΝΑ (YORK)

Yokes for internal/external  
tube (york)

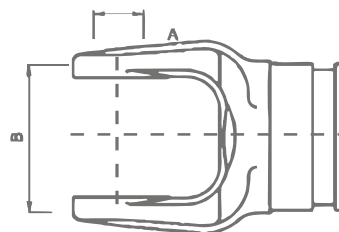

ΣΩΛΗΝΑ /Tube	ΚΩΔ. /Code:	ΤΥΠΟΣ (HP) /Type (hp):	A ∅ mm	B O - O mm		€
ΕΣΩΤ./Int.	00009751	T8 (70Hp)	35	106,5		56,21
ΕΣΩΤ./Int.	00009752	T8 (70Hp)	35	106,5		55,70



## ΔΙΧΑΛΑ ΑΞΟΝΩΝ ΠΟΛΥΣΦΗΝΟΥ ΣΩΛΗΝΑ (ΚΑΡΕ)

Yokes for splined tube

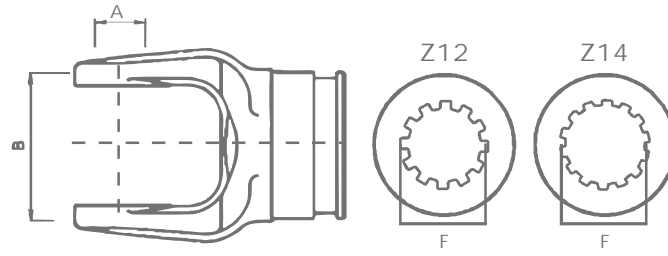

ΚΩΔ. /Code:	ΕΥΡΩΚΑΡΔΑΝ	ΤΥΠΟΣ (HP) /Type (hp):	A ∅ mm	B o-o mm	F ∅ mm	€
00012420	ΕΥΡΩΚΑΡΔΑΝ	T6	30,2	92	∅35/Z12	31,80
00012381	ΕΥΡΩΚΑΡΔΑΝ	T7	35	94	∅40/Z14	33,00
00012419	ΕΥΡΩΚΑΡΔΑΝ	T7	35	94	∅40/Z14	79,60

## ΤΖΙΟΥΝΤΟ ΑΞΟΝΩΝ ΠΟΛΥΣΦΗΝΟΥ ΣΩΛΗΝΑ (ΚΑΡΕ)

Complete joint for splined

tube

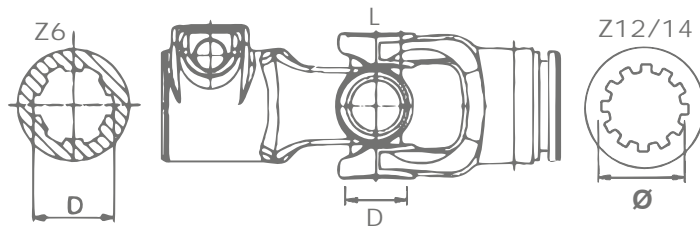

ΚΩΔ. /Code:	ΕΥΡΩΚΑΡΔΑΝ	ΤΥΠΟΣ (HP) /Type (hp):	∅  Z12 mm	D  L mm	∅  Z6 mm	€
00001857	ΕΥΡΩΚΑΡΔΑΝ	T5 (40Hp)	∅35/Z12	D 30,2/L 80	∅35/Z6	55,02
00001858	ΕΥΡΩΚΑΡΔΑΝ	T6 (45Hp)	∅35/Z12	D 30,2/L 92	∅35/Z6	61,28
ΚΩΔ. /Code:	ΕΥΡΩΚΑΡΔΑΝ	ΤΥΠΟΣ (HP) /Type (hp):	∅  Z14 mm	D  L mm	∅  Z6 mm	€
00001859	ΕΥΡΩΚΑΡΔΑΝ	T7 (60Hp)	∅40/Z14	D 30,2/L 80	∅35/Z6	123,00



## ΤΖΙΟΥΝΤΟ ΑΞΟΝΩΝ ΕΣΩΤΕΡΙΚΟΥ-ΕΞΩΤΕΡΙΚΟΥ ΣΩΛΗΝΑ

Complete joint for internal/external (ΤΡΙΓΩΝΟΥ)  
tube (triangular)

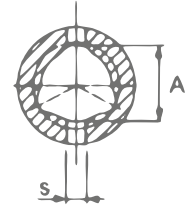
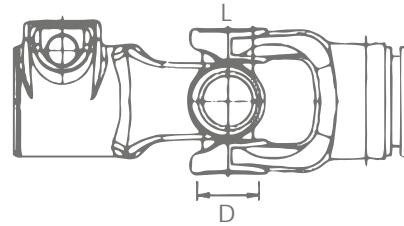

ΣΩΛ. /Tube	ΤΥΠΟΣ (HP) /Type (hp):	ΚΩΔ. /Code:		Ø mm	D mm L mm	€
ΕΣΩΤ./Inter.	T1 (8Hp)	00001537		Ø35/Z6	D22/L54	37,08
ΕΣΩΤ./Inter.	T2 (12Hp)	00001538		Ø35/Z6	D23,8/L61,3	42,70
ΕΞΩΤ./Exter.	T2 (12Hp)	00001547		Ø35/Z6	D23,6/L61,3	45,58
ΕΞΩΤ./Exter.	T3 (20Hp)	00001548		Ø35/Z6	D27/L70	37,65
ΕΣΩΤ./Inter.	T4 (30Hp)	00001540		Ø35/Z6	D27/L74,6	40,66
ΕΞΩΤ./Exter.	T4 (30Hp)	00001549		Ø35/Z6	D27/L74,6	40,66
ΕΣΩΤ./Inter.	T4 (30Hp)	00012429		Ø35/Z6	D27/L74,6	53,93
ΕΣΩΤ./Inter.	T5 (40Hp)	00001541		Ø35/Z6	D30,2/L80	60,00
ΕΞΩΤ./Exter.	T5 (40Hp)	00001550		Ø35/Z6	D30,2/L80	74,50
ΕΞΩΤ./Exter.	T6 (45Hp)	00012608		Ø35/Z6	D30,2/L92	89,00
ΕΣΩΤ./Inter.	T6 (45Hp)	00012609		Ø35/Z6	D30,2/L92	72,08
ΕΣΩΤ./Inter.	T7 (60Hp)	00001543		Ø35/Z6	D35/L94	135,00
ΕΞΩΤ./Exter.	T7 (60Hp)	00001552		Ø35/Z6	D35/L94	125,63
ΕΣΩΤ./Inter.	T8 (80Hp)	00001544		Ø35/Z6	D35/L106,5	101,12
ΕΞΩΤ./Exter.	T8 (80Hp)	00001553		Ø35/Z6	D35/L106,5	101,12
ΕΞΩΤ./Exter.	T8 (80Hp)	00001546		Ø35/Z6	D22/L54	37,08

## ΔΙΧΑΛΑ ΔΙΠΛΑ Double yokes



ΚΩΔ. /Code:	ΤΥΠΟΣ (HP) /Type (hp):	€
00004593	T6 (45Hp)	63,00
00013493	T6 (45Hp)	39,59



## ΤΖΙΟΥΝΤΟ ΔΙΠΛΟ

Complete double joint

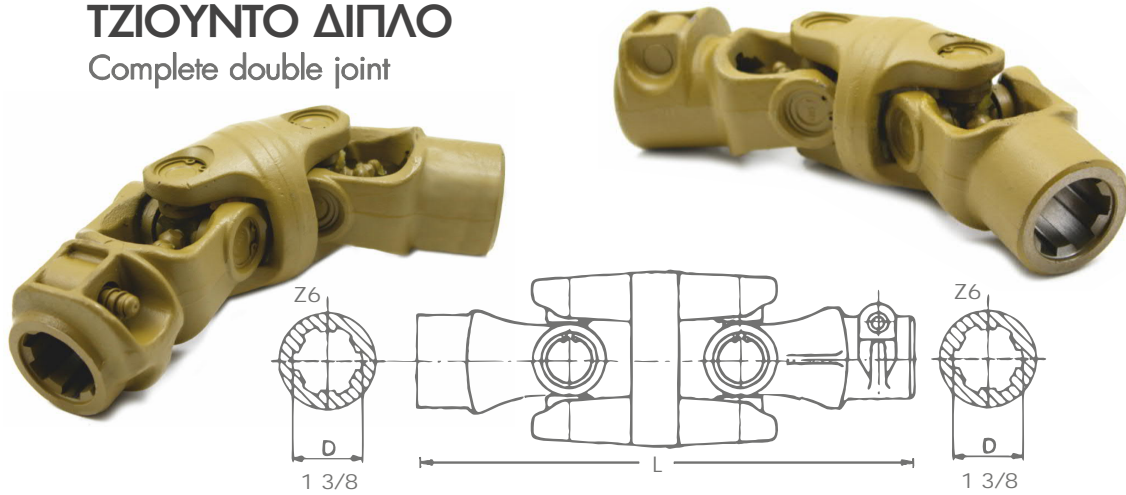

ΤΥΠΟΣ (HP) /Type (hp):	ΚΩΔ. /Code:	Z6 mm	ΜΗΚΟΣ (L) (ΟΛΙΚΟ) /Total Length mm	€
T1 (8Hp)	00006751	Ø35/Z6	240	66,29
T4 (30Hp)	00001867	Ø35/Z6	290	123,50
T5 (40Hp)	00006969	Ø35/Z6	320	147,00
T6 (45Hp)	00001868	Ø35/Z6	340	102,82

## ΤΖΙΟΥΝΤΟ ΣΤΡΟΓΓΥΛΟΥ ΣΩΛΗΝΑ

Complete joint  
 for circular tube



ΤΥΠΟΣ (HP) /Type (hp):	ΚΩΔ. /Code:	Z6 mm	L mm	€
T5 (40Hp)	00001862	Ø35/Z6	D 30,2/L 80	57,53
T6 (45Hp)	00001863	Ø35/Z6	D 30,2/L 92	65,03
T7 (60Hp)	00001864	Ø35/Z6	D 35/L 94	72,53
T8 (70Hp)	00001865	Ø35/Z6	D 35/L 106,5	89,41







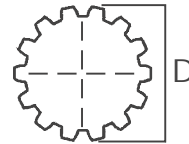

## ΑΞΟΝΑΣ ΚΑΡΕ ΠΟΛΥΣΦΗΝΟΥ

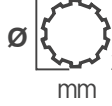

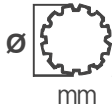

Splined tube

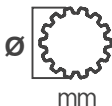

(ΑΞΟΝΑΣ /SPLINED SHAFT)

ΤΥΠΟΣ (HP) /Type (hp):	ΚΩΔ. /Code:	 Z10 mm	ΜΗΚΟΣ /Length mm	€
T3-T4 (20-30Hp)	00001758	Ø30/Z10	1000	65,53



ΤΥΠΟΣ (HP) /Type (hp):	ΚΩΔ. /Code:	 Z12 mm	ΜΗΚΟΣ /Length mm	€
T5-T6 (40-45Hp)	00008019	 Ø35/Z12	470	79,00
T5-T6 (40-45Hp)	00001760	 Ø35/Z12	600	88,00
T5-T6 (40-45Hp)	00004926	 Ø35/Z12	780	91,00
T5-T6 (40-45Hp)	00004928	 Ø35/Z12	1000	168,50
T5-T6 (40-45Hp)	00004655	 Ø35/Z12	(mt)	80,34



ΤΥΠΟΣ (HP) /Type (hp):	ΚΩΔ. /Code:	 Z14 mm	ΜΗΚΟΣ /Length mm	€
T7-T8 (60-70Hp)	00001761	 Ø40/Z14	510	80,00
T7-T8 (60-70Hp)	00004930	 Ø40/Z14	710	120,00
T7-T8 (60-70Hp)	00001762	 Ø40/Z14	1000	140,00
T7-T8 (60-70Hp)	00004656	 Ø40/Z14	(mt)	101,12

## ΜΠΟΥΣΑ ΑΞΟΝΑ ΚΑΡΕ

Splined coupling

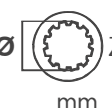

ΤΥΠΟΣ (HP) /Type (hp):	ΚΩΔ. /Code:	 Z12 mm	ΜΗΚΟΣ /Length mm	€
T5-T6 (40-45Hp)	00001417	 Ø35/Z12	100	37,30

ΤΥΠΟΣ (HP) /Type (hp):	ΚΩΔ. /Code:	 Z14 mm	ΜΗΚΟΣ /Length mm	€
T7-T8 (60-70Hp)	00001418	 Ø40/Z14	100	43,00





## ΕΞΑΡΤΗΜΑΤΑ ΠΟΛΥΣΦΗΝΟΥ ΑΞΟΝΑ

Spare parts for complete splined shaft

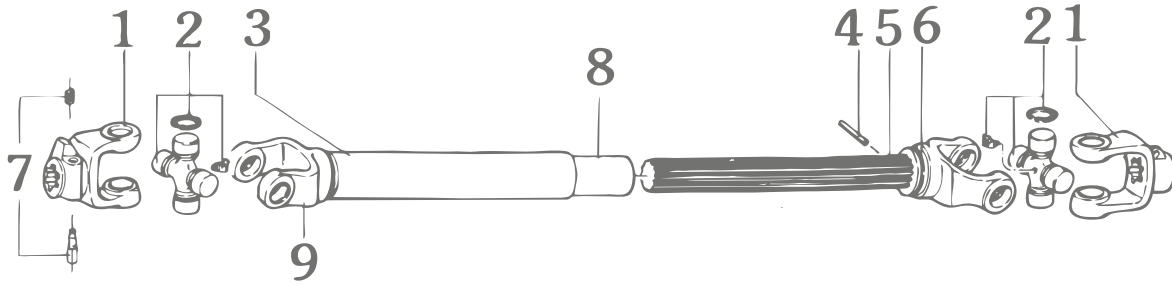

No.	ΤΥΠΟΣ /Type (HP)	ΚΩΔ. /Code:	ΠΕΡΙΓΡΑΦΗ /Description	€
3+9	T5 (40Hp)	00001533	<b>ΔΙΧΑΛΟ ΑΞΟΝΑ ΚΟΜΠΛΕ+ΜΠΟΥΣΑ</b> (Complete yoke with splined coupling) L: 410mm	63,14
	T6 (45Hp)	00001534	<b>ΔΙΧΑΛΟ ΑΞΟΝΑ ΚΟΜΠΛΕ+ΜΠΟΥΣΑ</b> (Complete yoke with splined coupling) L: 550mm	100,00
	T7 (60Hp)	00001535	<b>ΔΙΧΑΛΟ ΑΞΟΝΑ ΚΟΜΠΛΕ+ΜΠΟΥΣΑ</b> (Complete yoke with splined coupling) L: 300mm	80,90
	T8 (70Hp)	00001536	<b>ΔΙΧΑΛΟ ΑΞΟΝΑ ΚΟΜΠΛΕ+ΜΠΟΥΣΑ</b> (Complete yoke with splined coupling) L: 300mm	114,50
	T8 (70Hp)	00014936	<b>ΔΙΧΑΛΟ ΑΞΟΝΑ ΚΟΜΠΛΕ+ΜΠΟΥΣΑ</b> (Complete yoke with splined coupling) L: 660mm	115,73
5	T3/T4	00001758	<b>ΑΞΟΝΑΣ ΚΑΡΕ ΠΟΛΥΣΦΗΝΟΥ</b> (Splined tube) Ø: 30 mm Z: 10 L: 1000mm	65,53
	T5/T6	00001760	<b>ΑΞΟΝΑΣ ΚΑΡΕ ΠΟΛΥΣΦΗΝΟΥ</b> (Splined tube) Ø: 35 mm Z: 12 L: 600mm	88,00
	T5/T6	00004926	<b>ΑΞΟΝΑΣ ΚΑΡΕ ΠΟΛΥΣΦΗΝΟΥ</b> (Splined tube) Ø: 35 mm Z: 12 L: 780mm	91,00
	T5/T6	00004928	<b>ΑΞΟΝΑΣ ΚΑΡΕ ΠΟΛΥΣΦΗΝΟΥ</b> (Splined tube) Ø: 35 mm Z: 12 L: 1000mm	168,50
	T5/T6	00004655	<b>ΑΞΟΝΑΣ ΚΑΡΕ ΠΟΛΥΣΦΗΝΟΥ</b> (Splined tube) Ø: 35 mm Z: 12 L: (m)	80,34
	T7/T8	00001761	<b>ΑΞΟΝΑΣ ΚΑΡΕ ΠΟΛΥΣΦΗΝΟΥ</b> (Splined tube) Ø: 40 mm Z: 14 L: 510mm	80,00
	T7/T8	00004930	<b>ΑΞΟΝΑΣ ΚΑΡΕ ΠΟΛΥΣΦΗΝΟΥ</b> (Splined tube) Ø: 40 mm Z: 14 L: 710mm	120,00
	T7/T8	00001762	<b>ΑΞΟΝΑΣ ΚΑΡΕ ΠΟΛΥΣΦΗΝΟΥ</b> (Splined tube) Ø: 40mm Z: 14 L: 1000mm	140,00
	T7/T8	00004656	<b>ΑΞΟΝΑΣ ΚΑΡΕ ΠΟΛΥΣΦΗΝΟΥ</b> (Splined tube) Ø: 40 mm Z: 14 L: (m)	101,12
6	T6 (45Hp)	00012420	<b>ΔΙΧΑΛΟ ΑΞΟΝΑ ΚΑΡΕ ΠΟΛΥΣΦΗΝΟΥ</b> (Yoke for splined tube) Ø: 35 mm Z: 12	31,80
	T7 (60Hp)	00012381	<b>ΔΙΧΑΛΟ ΑΞΟΝΑ ΚΑΡΕ ΠΟΛΥΣΦΗΝΟΥ</b> (Yoke for splined tube) Ø: 40 mm Z: 14	33,00
	T8 (70Hp)	00012419	<b>ΔΙΧΑΛΟ ΑΞΟΝΑ ΚΑΡΕ ΠΟΛΥΣΦΗΝΟΥ</b> (Yoke for splined tube) Ø: 40 mm Z: 14	79,60
8	T5/T6	00001417	<b>ΜΠΟΥΣΑ ΑΞΟΝΑ ΚΑΡΕ</b> (Splined coupling) Ø: 35 mm Z: 12	37,30
	T7/T8	00001418	<b>ΜΠΟΥΣΑ ΑΞΟΝΑ ΚΑΡΕ</b> (Splined coupling) Ø: 40 mm Z: 14	43,00



**ΔΙΧΑΛΟ ΑΞΟΝΑ ΚΟΜΠΛΕ+ΜΠΟΥΣΑ**  
(Complete yoke with splined coupling)



**ΔΙΧΑΛΟ ΑΞΟΝΑ**  
(Yoke for splined tube)



**ΜΠΟΥΣΑ ΑΞΟΝΑ**  
(Splined coupling)



**ΑΞΟΝΑΣ ΚΑΡΕ**  
(Splined tube)



# ΑΝΤΑΛΛΑΚΤΙΚΑ ΟΜΟΚΙΝΗΤΙΚΟΥ ΑΞΟΝΑ

Spare parts for wide angle PTO Shaft

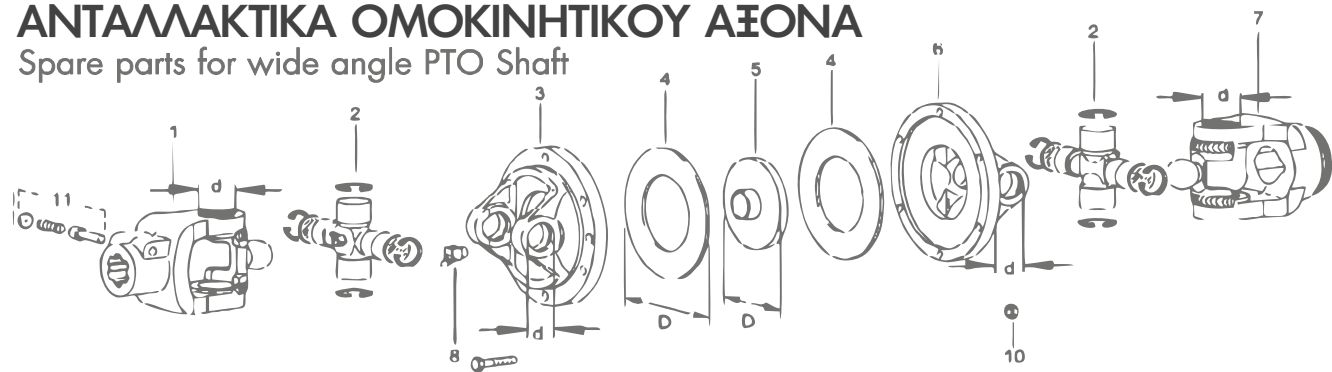

No.	ΤΥΠΟΣ /Type (HP)	ΚΩΔ. /Code:	ΠΕΡΙΓΡΑΦΗ /Description	€
1	T4 (30Hp)	00005032	<b>ΔΙΧΑΛΟ ΚΑΡΕ (Π.Μ.)</b> (Splined yoke) Z6	48,31
	T6 (45Hp)	00005033	<b>ΔΙΧΑΛΟ ΚΑΡΕ (Π.Μ.)</b> (Splined yoke) Z6	55,06
	T6 (45Hp)	00008164	<b>ΔΙΧΑΛΟ ΚΑΡΕ (Ν.Μ.)</b> (Splined yoke) Z6 D:27mm x L:94mm - D:32mm x L:76mm	99,00
	T6 (45Hp)	00017502	<b>ΔΙΧΑΛΟ ΚΑΡΕ (Ν.Μ.)</b> (Splined yoke) Z6 D:30mm x L:82mm - D:30mm x L:100mm	101,00
2	T4 (30Hp)	00005030	<b>ΣΤΑΥΡΟΣ ΑΞΟΝΑ (Π.Μ.)</b> (Cross joint)	60,03
	T6 (45Hp)	00012370	<b>ΣΤΑΥΡΟΣ ΑΞΟΝΑ ΚΟΜΠΛΕ (Ν.Μ.)</b> (Cross joint) D:27mm x L:94mm - D:32mm x L:76mm	40,00
	T6 (45Hp)	00012819	<b>ΣΤΑΥΡΟΣ ΑΞΟΝΑ (Ν.Μ.)</b> (ΕΙΔΙΚΟ) (Cross joint) D:27mm x L:98mm - D:32mm x L:76mm	43,88
	T6 (45Hp)	00014933	<b>ΣΤΑΥΡΟΣ ΑΞΟΝΑ (Ν.Μ.)</b> (Cross joint) D:30mm x L:82mm - D:30mm x L:100mm	31,00
(3-6)	T6 (45Hp)	00017505	<b>ΠΛΑΚΑ ΑΞΟΝΑ</b> (Central plate for joint) D:30mm x L:82mm - D:30mm x L:100mm	166,42
	T6 (45Hp)	00008167	<b>ΠΛΑΚΑ ΑΞΟΝΑ</b> (Central plate for joint) D:32mm x L:76mm - D:27mm x L:94mm	160,00
7	T4 (30Hp)	00005034	<b>ΔΙΧΑΛΟ ΕΣΩΤΕΡΙΚΟΥ ΣΩΛΗΝΑ</b> (Inner tube yoke)	46,07
	T6 (45Hp)	00005035	<b>ΔΙΧΑΛΟ ΕΣΩΤΕΡΙΚΟΥ ΣΩΛΗΝΑ</b> (Inner tube yoke)	55,06
	T6 (45Hp)	00008165	<b>ΔΙΧΑΛΟ ΕΣΩΤ. ΣΩΛΗΝΑ (Ν.Μ.)</b> (Inner tube yoke) D:27mm x L:94mm - D:32mm x L:76mm	73,03
	T6 (45Hp)	00008166	<b>ΔΙΧΑΛΟ ΕΞΩΤ. ΣΩΛΗΝΑ (Ν.Μ.)</b> (Outer tube yoke) D:27mm x L:94mm - D:32mm x L:76mm	69,22
	T6 (45Hp)	00017503	<b>ΔΙΧΑΛΟ ΕΣΩΤ. ΣΩΛΗΝΑ (Ν.Μ.)</b> (Inner tube yoke) D:30mm x L:82mm - D:30mm x L:100mm	74,20
	T6 (45Hp)	00017504	<b>ΔΙΧΑΛΟ ΕΞΩΤ. ΣΩΛΗΝΑ (Ν.Μ.)</b> (Outer tube yoke) D:30mm x L:82mm - D:30mm x L:100mm	74,20
	T6 (45Hp)	00014935	<b>ΤΖΙΟΥΝΤΟ ΕΣΩΤ. ΣΩΛΗΝΑ</b> (Complete joint for inner tube) D:30mm x L:82mm - D:30mm x L:100mm	291,50
	T6 (45Hp)	00014934	<b>ΤΖΙΟΥΝΤΟ ΕΞΩΤ. ΣΩΛΗΝΑ</b> (Complete joint for outer tube) D:30mm x L:82mm - D:30mm x L:100mm	280,00
	T6 (45Hp)	00012244	<b>ΚΙΤ ΟΜΟΚΙΝΗΤΙΚΟΥ</b> (ΔΑΧΤΥΛΙΔΙ-ΕΛΑΤΗΡΙΟ-ΜΠΙΛΙΕΣ) (Service pack / Ring-Spring-Balls)	12,50



**ΣΤΑΥΡΟΣ**  
(Cross joint)



**ΔΙΧΑΛΟ ΕΣΩΤΕΡΙΚΟΥ ΑΞΟΝΑ**  
(Inner tube yoke)



**ΔΙΧΑΛΟ ΚΑΡΕ**  
(Splined yoke)



**ΤΖΙΟΥΝΤΟ ΕΣΩΤ.**  
(Complete joint - inner)



**ΠΛΑΚΑ ΑΞΟΝΑ**  
(Central plate for joint)

## ΣΩΛΗΝΑΣ ΑΞΟΝΑ (ΕΣΩΤΕΡΙΚΟΣ/ΕΞΩΤΕΡΙΚΟΣ)



(ΤΥΠΟΥ ΥΟΡΚ  
/YORK TYPE)

Internal/external  
tube for PTO shaft

ΣΩΛ. /Tube	ΤΥΠΟΣ (HP) /Type (hp):	ΚΩΔ. /Code:	ΜΗΚΟΣ/Length mm	€
ΕΣΩΤ./Inter.	T8 (70Hp)	00008806	450	34,50
ΕΞΩΤ./Exter.	T8 (70Hp)	00008805	450	33,50

## ΔΙΧΑΛΑ ΑΞΟΝΩΝ ΕΣΩΤΕΡΙΚΟΥ-ΕΞΩΤΕΡΙΚΟΥ ΣΩΛΗΝΑ (YORK)

Yokes for internal/external  
tube (york)

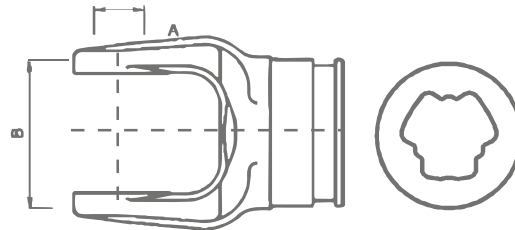

ΣΩΛΗΝΑ /Tube	ΚΩΔ. /Code:	ΤΥΠΟΣ (HP) /Type (hp):	A ∅ mm	B o-o mm		€
ΕΣΩΤ./Int.	00009751	T8 (70Hp)	35	106,5		56,21
ΕΣΩΤ./Int.	00009752	T8 (70Hp)	35	106,5		55,70

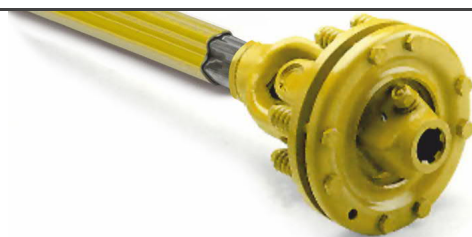

## ΚΑΡΔΑΝΙΚΟΙ ΑΞΟΝΕΣ ΜΕ ΣΥΜΠΛΕΚΤΗ

Cardan shafts  
with friction torque limiter (york type tube)

ΚΩΔ. /Code:	ΤΥΠΟΣ (HP) /Type (hp):	ΜΗΚΟΣ /Length mm	ΔΙΣΚΟΙ	∅	Z6	D	L	€
----------------	------------------------------	------------------------	--------	---	----	---	---	---

Χωρίς κάλυμμα / Cover not included

00009793	T8 (70hp)	950	4xD160 (4ΔΙΣΚΩΝ/4Discs)	∅35/Z6	D 35/L 106,5	278,20
----------	-----------	-----	-------------------------	--------	--------------	--------

Χωρίς κάλυμμα / Cover not included

00012009	T8 (70hp)	1000	4xD160 (4ΔΙΣΚΩΝ/4Discs)	∅45/Z6	D 35/L 106,5	359,55
----------	-----------	------	-------------------------	--------	--------------	--------



**ΣΩΛΗΝΑΣ ΑΞΟΝΑ**  
(ΕΣΩΤΕΡΙΚΟΣ/ΕΞΩΤΕΡΙΚΟΣ)

ΤΥΠΟΥ / TYPE

**WALTERSCHEID**

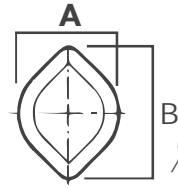

(ΔΙΓΩΝΟΣ / LEMON TYPE)

Internal/external tube for PTO shaft

ΤΥΠΟΣ /Type	ΚΩΔ. /Code:	A mm	B mm	€
<b>ΣΩΛΗΝΑΣ/Tube: ΕΣΩΤΕΡΙΚΟΣ (Internal)</b>				
00c 00cH	00013931	23,5	31	14,98
0v 0vH	00013932	34,5	40	20,33
1b 1bH	00013933	39,5	49	25,68
<b>ΣΩΛΗΝΑΣ/Tube: ΕΞΩΤΕΡΙΚΟΣ (External)</b>				
0a	00013934	30	39	16,05
1 1H	00013935	41	48	18,19
2a 2aH	00013936	48	57,5	28,89

**ΔΙΧΑΛΑ ΑΞΟΝΩΝ**  
**ΕΣΩΤΕΡΙΚΟΥ-ΕΞΩΤΕΡΙΚΟΥ ΣΩΛΗΝΑ**

ΤΥΠΟΥ / TYPE

**WALTERSCHEID**

Yokes for internal/external tube (star type)



(ΑΣΤΕΡΑ)

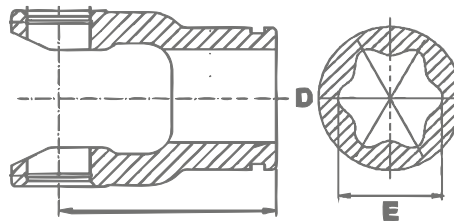

ΣΩΛ. /Tube	ΚΩΔ. /Code:	D mm	L mm	D ∅ mm	E mm	€
<b>ΤΥΠΟΣ/Type: W220</b>						
ΕΞΩΤ./Ext.	00013920	30x92		47	61	49,76
<b>ΤΥΠΟΣ/Type: W2600</b>						
ΕΣΩΤ./Int.	00013927	42x104		37	51	92,02



## ΔΙΧΑΛΑ ΑΞΟΝΩΝ ΕΣΩΤΕΡΙΚΟΥ-ΕΞΩΤΕΡΙΚΟΥ ΣΩΛΗΝΑ

Yokes for internal/external  
tube (lemon type)

(ΔΙΓΩΝΟΥ)

ΤΥΠΟΥ / TYPE

WALTERSCHEID



Δίχαλο δίγωνου  
εσωτερικού άξονα

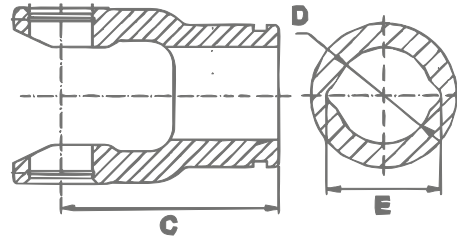

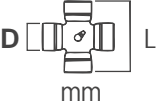
ΣΩΛ. /Tube	ΚΩΔ. /Code:	 L mm	D ∅ mm	E mm	€
<b>ΤΥΠΟΣ/Type: W2100</b>					
<b>ΕΣΩΤ./Int.</b>	<b>00013900</b>	22x55	23,5	31	<b>12,52</b>
<b>ΕΞΩΤ./Ext.</b>	<b>00013901</b>	22x55	30	39	12,52
<b>ΤΥΠΟΣ/Type: W2200</b>					
<b>ΕΣΩΤ./Int.</b>	<b>00013902</b>	24x61	23,5	31	<b>15,52</b>
<b>ΕΞΩΤ./Ext.</b>	<b>00013903</b>	24x61	30	39	15,52
<b>ΕΣΩΤ./Int.</b>	<b>00013904</b>	24x61	34,5	40	<b>16,80</b>
<b>ΕΞΩΤ./Ext.</b>	<b>00013905</b>	24x61	41	48	16,80
<b>ΤΥΠΟΣ/Type: W1</b>					
<b>ΕΣΩΤ./Int.</b>	<b>00013907</b>	27x70	34,5	40	<b>18,72</b>
<b>ΕΞΩΤ./Ext.</b>	<b>00013908</b>	27x70	41	48	18,72
<b>ΤΥΠΟΣ/Type: W2300</b>					
<b>ΕΣΩΤ./Int.</b>	<b>00013910</b>	27x75	34,5	40	<b>19,26</b>
<b>ΕΞΩΤ./Ext.</b>	<b>00013911</b>	27x75	41	48	19,26
<b>ΕΣΩΤ./Int.</b>	<b>00013912</b>	27x75	39,5	49	<b>21,94</b>
<b>ΕΞΩΤ./Ext.</b>	<b>00013913</b>	27x75	48	57,5	21,94
<b>ΤΥΠΟΣ/Type: W2400</b>					
<b>ΕΞΩΤ./Ext.</b>	<b>00013915</b>	32x76	48	57,5	<b>26,22</b>
<b>ΤΥΠΟΣ/Type: W220</b>					
<b>ΕΣΩΤ./Int.</b>	<b>00013918</b>	30x92	39,5	49	<b>25,68</b>
<b>ΤΥΠΟΣ/Type: W2500</b>					
<b>ΕΣΩΤ./Int.</b>	<b>00013929</b>	36x89	39,5	49	<b>55,10</b>
<b>ΕΞΩΤ./Ext.</b>	<b>00013930</b>	36x89	48	57,5	55,10



Δίχαλο δίγωνου  
εξωτερικού άξονα







## ΔΙΧΑΛΑ ΑΞΟΝΩΝ ΜΕ ΚΑΡΕ

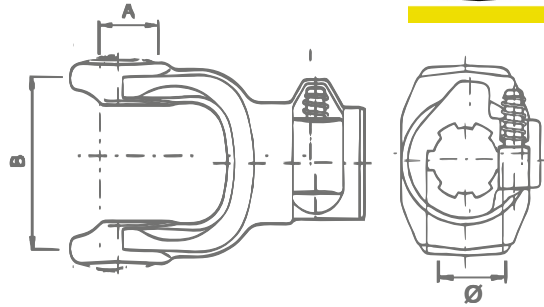

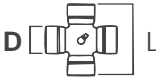

Splined yokes

ΤΥΠΟΥ / TYPE

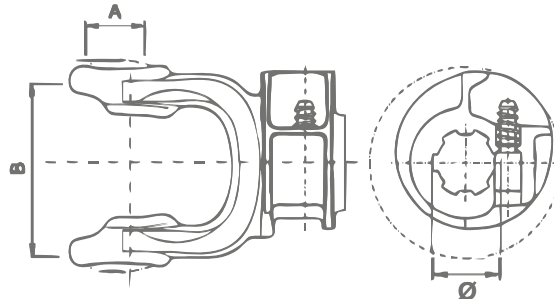

ΚΩΔ. /Code:	Ø  Z mm	 L mm	€
<b>ΤΥΠΟΣ/Type:</b> W2100			
00013884	Ø38/Z8	 D22/L55	16,05
<b>ΤΥΠΟΣ/Type:</b> W2300			
00013887	Ø35/Z6	 D27/L75	16,91
<b>ΤΥΠΟΣ/Type:</b> W1			
00013906	Ø35/Z6	 D27/L70	14,98
<b>ΤΥΠΟΣ/Type:</b> W11			
00013892	Ø35/Z6	D34/L90	61,50



ΚΩΔ. /Code:	Ø  Z mm	 L mm	€
<b>ΤΥΠΟΣ/Type:</b> W2100			
00013885	Ø28/Z6	 D22/L55	16,05
00013883	Ø35/Z6	 D22/L55	11,66
<b>ΤΥΠΟΣ/Type:</b> W2200			
00013886	Ø35/Z6	 D24/L61	12,84





## ΡΟΛΙΠ ΑΞΟΝΩΝ

Overrunning clutch

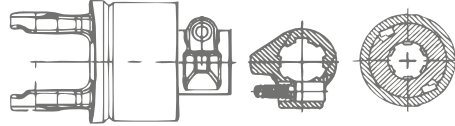

RL (1 Σειρά/1 Row)

ΣΕΙΡΑ Serie/(HP):	ΚΩΔ. /Code:	ΤΥΠΟΣ /Type:	Ø  Z6 mm	€
T1 (8Hp)	00001813	RL1	Ø35/Z6	80,00
T2 (12Hp)	00001814	RL1	Ø35/Z6	91,57
T4 (30Hp)	00012616	RL1	Ø35/Z6	60,99



RL (2 Σειρές/2 Rows)

T6 (45Hp)	00012423	RL2	Ø35/Z6	117,00
-----------	----------	-----	--------	--------

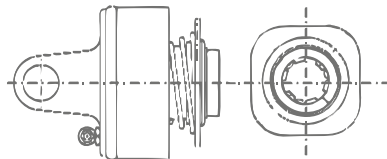

RF (1 Σειρά/1 Row with pull collar)

T5 (40Hp)	00001817	RF1	Ø35/Z6	64,20
-----------	----------	-----	--------	-------

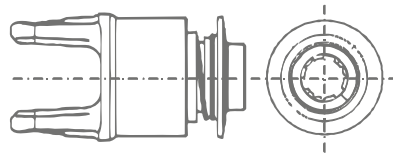

RF (2 Σειρές/2 Rows with pull collar)

T6 (45Hp)	00012794	(32x76) RF2	Ø35/Z6	170,00
-----------	----------	-------------	--------	--------

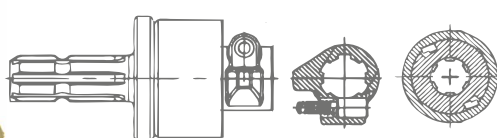

RLS (1 Σειρά/1 Row with splined shaft)

T1-T5	00001819	RLS1	Ø35/Z6	92,50
-------	----------	------	--------	-------



RLS (2 Σειρές/2 Rows with splined shaft)

## ΚΟΜΠΛΕΡ ROLIP

(ΕΣΩΤΕΡΙΚΟ)

Overrunning clutch hub

ΚΩΔ. /Code:	ΤΥΠΟΣ /Type:	€
00006465	RL1	27,82
00006466	RL2	29,96

## ΚΙΤ ΕΠΙΣΚΕΥΗΣ

ΡΟΛΙΠ FD/RL

Repair kit



ΜΗΚΟΣ / L  $\leftrightarrow$  32mm

Έλασμα & σφήνα

00010477  
ΚΩΔ./Code **2,50** €

## ΚΙΤ ΕΠΙΣΚΕΥΗΣ

ΡΟΛΙΠ RF2

Repair kit



ΜΗΚΟΣ / L  $\leftrightarrow$  45mm

Σφήνα σκέτη

00011893  
ΚΩΔ./Code **3,65** €

## ΚΙΤ ΕΠΙΣΚΕΥΗΣ

ΚΑΣΤΑΝΙΑΣ LN

Repair kit



ΜΗΚΟΣ ΕΛΑΤΗΡΙΟΥ / L  $\leftrightarrow$  25mm

Ελατήριο & πείρος

00011894  
ΚΩΔ./Code **1,74** €



## ΚΑΣΤΑΝΙΑ ΑΞΟΝΩΝ

Ratchet Torque Limiter

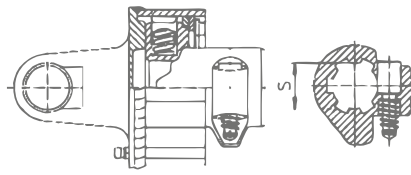

LN1 (1 Σειρά/1Row)

ΣΕΙΡΑ Serie/(HP):	ΚΩΔ. /Code:	ΤΥΠΟΣ /Type:	Ø  Z6 mm	€
T1 (8Hp)	00012414	LN1	Ø35/Z6	63,48
T2 (12Hp)	00012615	LN1	Ø35/Z6	120,00
T4 (30Hp)	00001796	LN1	Ø35/Z6	69,07

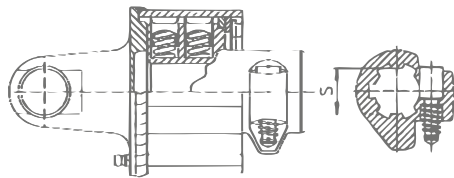

LN2 (2 Σειρές/2Rows)

T2 (12Hp)	00012425	LN2	Ø35/Z6	165,00
T3 (20Hp)	00001804	LN2	Ø35/Z6	80,03
T4 (30Hp)	00001797	LN2	Ø35/Z6	94,38
T5 (40Hp)	00012426	LN2	Ø35/Z6	178,24
T6 (45Hp)	00012793	LN2 (32x76)	Ø35/Z6	105,62

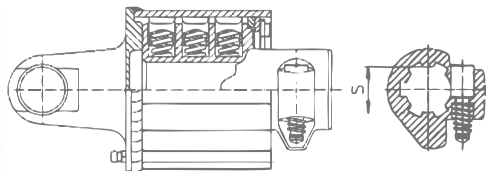

LN3 (3 Σειρές/3Rows)

T6 (45Hp)	00012427	LN3	Ø35/Z6	103,37
-----------	----------	-----	--------	--------

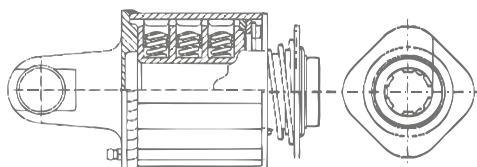

LN3 (3 Σειρές/3Rows)

T6 (45Hp)	00001799	LN3	Ø35/Z6	87,74
-----------	----------	-----	--------	-------

## ΚΑΣΤΑΝΙΑ ΜΕ ΚΑΡΕ

Ratchet Torque Limiter LNS



+splined shaft

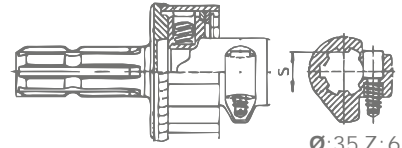

Ø:35 Z:6

ΤΥΠΟΣ / Type: LNS1 (1ΣΕΙΡΑ)

00001800  
ΚΩΔ./Code **65,03** €

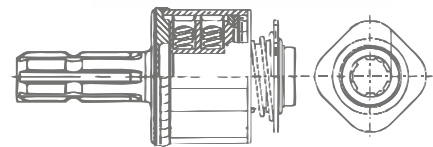

Ø:35 Z:6

ΤΥΠΟΣ / Type: LNS2 (2ΣΕΙΡΕΣ)

00001801  
ΚΩΔ./Code **88,20** €

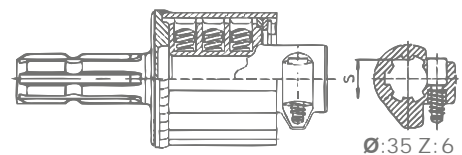

Ø:35 Z:6

ΤΥΠΟΣ / Type: LNS3 (3ΣΕΙΡΕΣ)

00001802  
ΚΩΔ./Code **252,25** €



## ΣΥΜΠΛΕΚΤΗΣ ΑΞΟΝΩΝ

Friction Torque Limiter

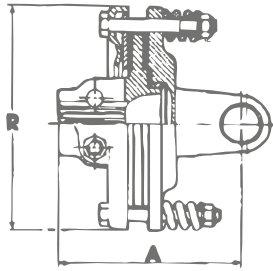

**BINACCHI**  
PTD Drive Shafts

type: FD2  
(2 Δίσκοι/2 Discs)

**EUROCARDAN**  
EUROPEAN DRIVE SHAFTS

ΣΕΙΡΑ (HP) /Serie:	ΚΩΔ. /Code:	ΔΙΣΚΟΙ /Discs (Ø)mm	Ø  Z6 mm		€
T3 (20Hp)	00004836	2x120	Ø35/Z6		87,53
T4 (30Hp)	00004837	2x120	Ø35/Z6		107,68
T3 (20Hp)	00001776	2x140	Ø35/Z6		88,13
T4 (30Hp)	00001777	2x140	Ø35/Z6		172,00
T5 (40Hp)	00001778	2x140	Ø35/Z6		85,60
T5 (40Hp)	00012623	2x140	Ø35/Z6		101,95
T6 (45Hp)	00012622	2x140	Ø35/Z6		103,03
T6 (45Hp)	00012619	2x160	Ø35/Z6		95,23
T6 (45Hp)	00001780	2x160	Ø35/Z6		164,78
T6 (45Hp)	00001783	2x160	Ø45/Z6		180,00
T7 (60Hp)	00001781	2x160	Ø35/Z6		101,65
T7 (60Hp)	00012621	2x160	Ø45/Z6		103,79
T7 (60Hp)	00001784	2x160	Ø45/Z6		117,55
T8 (70Hp)	00001782	2x160	Ø35/Z6		116,54
T8 (70Hp)	00012620	2x160	Ø35/Z6		129,21
T8 (70Hp)	00001785	2x160	Ø45/Z6		119,09
T6 (45Hp)	00012438	4x140	Ø35/Z6		157,30
T6 (45Hp)	00012780	4x140	Ø45/Z6		148,40
T7 (60Hp)	00001790	4x140	Ø45/Z6		137,57
T8 (70Hp)	00001792	4x140	Ø35/Z6		135,05
T7 (60Hp)	00004979	4x160	Ø35/Z6		141,32
T7 (60Hp)	00007909	4x160	Ø45/Z6		152,58
T8 (70Hp)	00012618	4x160	Ø35/Z6		202,00
T8 (70Hp)	00012424	4x160	Ø45/Z6		200,00

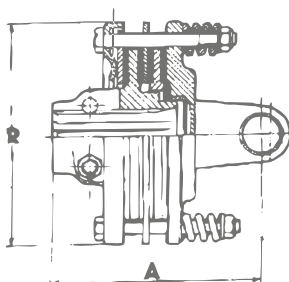

**BINACCHI**  
PTD Drive Shafts

type: FD4  
(4 Δίσκοι/4 Discs)

**EUROCARDAN**  
EUROPEAN DRIVE SHAFTS

## ΒΙΔΑ ΚΟΜΠΛΕΡ ΣΥΜΠΛΕΚΤΗ (ΚΩΝΙΚΗ)

Conical bolt

ΠΑ ΚΟΜΠΛΕΡ  
ΣΥΜΠΛΕΚΤΗ/Fits:

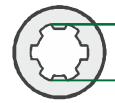

Ø: 45 (1 3/4")  
Z: 6-21

00015805

ΚΩΔ./Code

4,71 €

ΠΑ ΚΟΜΠΛΕΡ  
ΣΥΜΠΛΕΚΤΗ/Fits:

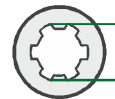

Ø: 35 (1 3/8")  
Z: 6-21

00008975

ΚΩΔ./Code

7,03 €

## ΔΙΣΚΟΙ ΤΡΙΒΗΣ ΣΥΜΠΛΕΚΤΗ (ΘΕΡΜΟΥΙΤ)

Friction Lining

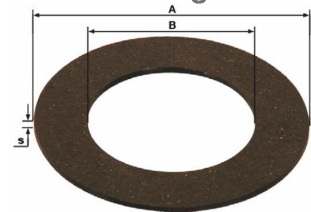

A	B	S
mm	Ø mm	mm
115	65	

00005162

ΚΩΔ./Code

4,55 €

152	90	3,3
-----	----	-----

00011577

ΚΩΔ./Code

4,55 €

153	91	3,3
-----	----	-----

00011576

ΚΩΔ./Code

4,55 €

140		
-----	--	--

00001824

ΚΩΔ./Code

5,00 €

140	85	3,5
-----	----	-----

00001825

ΚΩΔ./Code

5,00 €

160	98	3,5
-----	----	-----

00001839

ΚΩΔ./Code

4,55 €

170	102,5	3,2
-----	-------	-----

00001854

ΚΩΔ./Code

4,55 €

## ΣΥΜΠΛΕΚΤΗΣ ΑΞΟΝΩΝ ΜΕ ΚΑΡΕ

Friction Torque Limiter

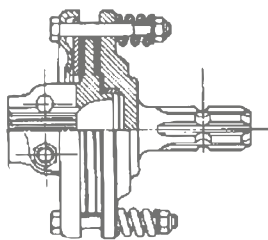

+splined shaft

type: FDS2  
(2 Δίσκοι/2 Discs)

ΣΕΙΡΑ (HP) /Serie:	ΚΩΔ. /Code:	ΔΙΣΚΟΙ /Discs (Ø)mm	Ø  Z6 mm	Ø  Z6 mm	€
T1-T6 (8-45Hp)	00001786	2x140	Ø35/Z6	Ø35/Z6	111,24
T6-T8(45-70Hp)	00001787	2x160	Ø35/Z6	Ø35/Z6	131,44
T6-T8(45-70Hp)	00001788	4x140	Ø35/Z6	Ø35/Z6	274,00

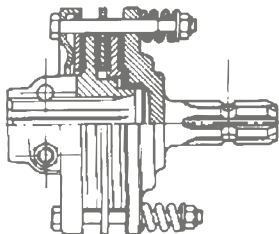

+splined shaft

type: FDS4  
(4 Δίσκοι/4 Discs)

## ΣΥΜΠΛΕΚΤΗΣ ΑΞΟΝΩΝ ΜΕ ΒΙΔΑ

Shear bolt torque limiter



\*00001806

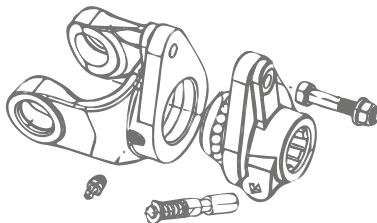

ΣΕΙΡΑ (HP) /Serie:	ΚΩΔ. /Code:	ΒΙΔΑ /Bolt (M) mm	Ø  Z6 mm	€
T3 (20Hp)	00008599		Ø35/Z6	49,68
T4 (30Hp)	00012624	M8x55	Ø35/Z6	71,00
T5 (40Hp)	*00001806	M10x46	Ø35/Z6	69,66
T6 (45Hp)	*00001807	M10x55	Ø35/Z6	98,00
T7 (60Hp)	00001809		Ø35/Z6	77,04
T7 (60Hp)	00012626		Ø35/Z6	86,11
T7 (60Hp)	*00001810		Ø45/Z6	82,39
T7 (60Hp)	00012416	M12x49	Ø45/Z6	89,89
T8 (70Hp)	00001811		Ø35/Z6	105,06
T8 (70Hp)	00009371		Ø45/Z6	88,54
T8 (70Hp)	00012428	M12x57	Ø45/Z6	101,12

## + ΡΟΛΙΠ

Friction Torque Limiter  
(+overrunning clutch)

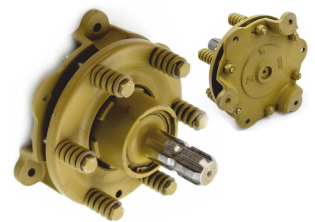

type: FD+RL  
EUROCARDAN ENERGY ON THE MOVE



Ø: 35  
Z: 6

00001789

ΚΩΔ./Code

321,00 €



\*00001810

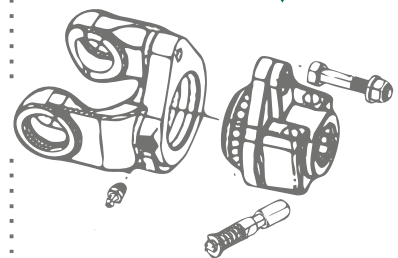

\*00001807





## ΕΞΑΡΤΗΜΑΤΑ ΣΥΜΠΛΕΚΤΗ

Spare parts for complete friction torque limiter

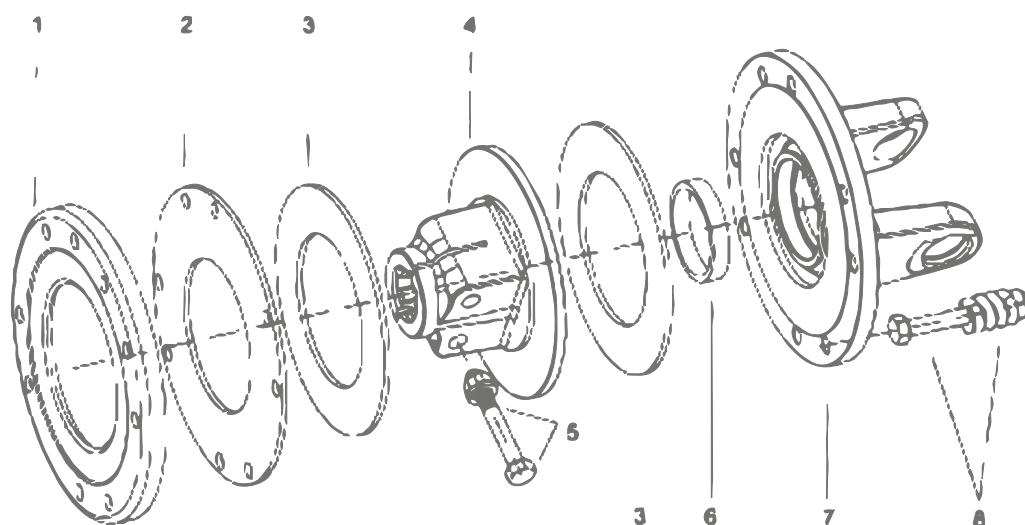

No	ΤΥΠΟΣ /Type (HP)	ΚΩΔ. /Code:	ΠΕΡΙΓΡΑΦΗ /Description	€
<b>FD1 (2x Disc ø 140mm)</b>				
8	20-45Hp)	00001821	ΒΙΔΑ ΕΛΑΤΗΡΙΟΥ (Spring bolt)	1,30
1 FD1/3	(20-45Hp)	00001823	ΠΛΑΚΑ ΕΞΩΤΕΡΙΚΗ ΣΥΜΠΛΕΚΤΗ (Pressure plate)	9,30
2	(20-45Hp)	00001822	ΠΛΑΚΑ ΕΞΩΤΕΡΙΚΗ ΣΥΜΠΛΕΚΤΗ (Internal disc)	8,99
3		00001824	ΔΙΣΚΟΣ ΤΡΙΒΗΣ (ΘΕΡΜΟΥΪΤ) (Friction lining) 140mm	5,00
3		00001825	ΔΙΣΚΟΣ ΤΡΙΒΗΣ (ΘΕΡΜΟΥΪΤ) (Friction lining) 140x85x3,5mm	5,00
4	(20-45Hp)	00012611	ΚΟΜΠΛΕΡ ΣΥΜΠΛΕΚΤΗ (Hub) ΔΙΣΚΟΙ/Discs: 2x140(D)	ø: 35mm 68,00
4	(20-45Hp)	00001852	ΚΟΜΠΛΕΡ ΣΥΜΠΛΕΚΤΗ (Hub)	ø: 45mm 123,00
6		00001827	ΔΑΚΤΥΛΙΔΙ (Intermediate Hub) D: 64mm / ø: 56mm	5,06
7	T4 (30Hp)	00001829	ΔΙΧΑΛΟ ΣΥΜΠΛΕΚΤΗ (Flanged Yoke)	40,26
7	T5 (40Hp)	00001830	ΔΙΧΑΛΟ ΣΥΜΠΛΕΚΤΗ (Flanged Yoke)	86,07
7	T6 (45Hp)	00001831	ΔΙΧΑΛΟ ΣΥΜΠΛΕΚΤΗ (Flanged Yoke)	91,50



**ΔΙΣΚΟΣ ΤΡΙΒΗΣ  
(ΘΕΡΜΟΥΪΤ)**  
(Friction lining)



**ΚΟΜΠΛΕΡ  
(Hub)**

FD3/4  
(Hub)



**ΔΑΚΤΥΛΙΔΙ  
(Intermediate Hub)**



**ΔΙΧΑΛΟ  
(Flanged Yoke)**



**ΕΛΑΤΗΡΙΟ  
(Spring)**

## ΕΞΑΡΤΗΜΑΤΑ ΣΥΜΠΛΕΚΤΗ

Spare parts for complete friction torque limiter

No	ΤΥΠΟΣ /Type (HP)	ΚΩΔ. /Code:	ΠΕΡΙΓΡΑΦΗ /Description	€
<b>FD2 (2x Disc ø 160mm)</b>				
		00001846	ΕΛΑΤΗΡΙΟ (Spring)	2,00
	(40-70Hp)	00001835	ΒΙΔΑ ΕΛΑΤΗΡΙΟΥ (Spring bolt)	1,30
FD2/4	(40-70Hp)	00001836	ΠΛΑΚΑ ΕΞΩΤΕΡΙΚΗ ΣΥΜΠΛΕΚΤΗ (Pressure plate)	9,76
	(40-70Hp)	00001837	ΠΛΑΚΑ ΕΣΩΤΕΡΙΚΗ ΣΥΜΠΛΕΚΤΗ (Internal disc)	16,85
		00001839	ΔΙΣΚΟΣ ΤΡΙΒΗΣ (ΘΕΡΜΟΥΪΤ) (Friction lining) 160x98x3,5mm	4,55
	(JOHN DEERE)	00006087	ΚΟΜΠΛΕΡ ΣΥΜΠΛΕΚΤΗ (Hub) Z: 21 / Ø: 35mm	67,42
	(JOHN DEERE)	00012613	ΚΟΜΠΛΕΡ ΣΥΜΠΛΕΚΤΗ (Hub) Z: 21 / Ø: 35mm	65,27
		00001840	ΚΟΜΠΛΕΡ ΣΥΜΠΛΕΚΤΗ (Hub) Z: 6 / Ø: 35mm	43,00
		00012614	ΚΟΜΠΛΕΡ ΣΥΜΠΛΕΚΤΗ (Hub) Z: 6 / Ø: 45mm	79,50
T5	(40Hp)	00001842	ΔΙΧΑΛΟ ΣΥΜΠΛΕΚΤΗ (Flanged Yoke)	58,00
T6	(45Hp)	00012417	ΔΙΧΑΛΟ ΣΥΜΠΛΕΚΤΗ (Flanged Yoke)	102,00
T7	(60Hp)	00001844	ΔΙΧΑΛΟ ΣΥΜΠΛΕΚΤΗ (Flanged Yoke)	62,00
T8	(70Hp)	00001845	ΔΙΧΑΛΟ ΣΥΜΠΛΕΚΤΗ (Flanged Yoke)	88,00
<b>FD3 (4x Disc ø 140mm)</b>				
FD3-4		00001834	ΒΙΔΑ ΚΟΜΠΛΕΡ (Bolt for hub)	0,86
		00001824	ΔΙΣΚΟΣ ΤΡΙΒΗΣ (ΘΕΡΜΟΥΪΤ) (Friction lining) 140mm	5,00
		00001825	ΔΙΣΚΟΣ ΤΡΙΒΗΣ (ΘΕΡΜΟΥΪΤ) (Friction lining) 140x85x3,5mm	5,00
FD1/3		00001823	ΠΛΑΚΑ ΕΞΩΤΕΡΙΚΗ ΣΥΜΠΛΕΚΤΗ (Pressure plate)	9,30
FD3		00001849	ΔΙΣΚΟΣ ΕΣΩΤΕΡΙΚΟΣ (Internal intermediate disc)	17,87
FD3		00012422	ΚΟΜΠΛΕΡ ΣΥΜΠΛΕΚΤΗ (Hub) Z: 6 / Ø: 35mm	81,00
FD3		00004690	ΚΟΜΠΛΕΡ ΣΥΜΠΛΕΚΤΗ (Hub) Z: 6 / Ø: 45mm	85,39
<b>Fd4 (4x Disc ø 160mm)</b>				
FD3-4		00001834	ΒΙΔΑ ΚΟΜΠΛΕΡ (Bolt for hub)	0,86
FD2/4		00001836	ΠΛΑΚΑ ΕΞΩΤΕΡΙΚΗ ΣΥΜΠΛΕΚΤΗ (Pressure plate)	9,76
		00001839	ΔΙΣΚΟΣ ΤΡΙΒΗΣ (ΘΕΡΜΟΥΪΤ) (Friction lining) 160x98x3,5mm	4,55
FD4		00001853	ΔΙΣΚΟΣ ΕΣΩΤΕΡΙΚΟΣ (Internal intermediate disc)	19,80
FD4		00001855	ΚΟΜΠΛΕΡ ΣΥΜΠΛΕΚΤΗ (Hub) Z: 6 / Ø: 35mm	88,50
FD4	(JOHN DEERE)	00006088	ΚΟΜΠΛΕΡ ΣΥΜΠΛΕΚΤΗ (Hub) Z: 21 / Ø: 35mm	68,54
FD4		00001856	ΚΟΜΠΛΕΡ ΣΥΜΠΛΕΚΤΗ (Hub) Z: 6 / Ø: 45mm	70,00



**ΘΕΟΧΑΡΙΔΗΣ Α.Ε.Β.Ε.**  
ΓΕΩΡΓΙΚΑ ΜΗΧΑΝΗΜΑΤΑ & ΕΞΑΡΤΗΜΑΤΑ

ΑΝΩ ΠΥΡΙΤΣΑ, ΚΑΛΟΧΩΡΙ  
Τ.Κ. 57009, ΘΕΣΣΑΛΟΝΙΚΗΣ  
Τ. 2310.753210, 753290  
Τ. 2310.754079, 754242,  
F. 2310.754242  
email: sales@theocharidis-sa.gr,  
www.agroequip.eu



[www.agroequip.eu](http://www.agroequip.eu)